THOUSANDS
Are regular readers of the classified ads; advertise today for a sale tomorrow.

DIXON EVENING TELEGRAPH

WEATHER
Part cloudy; occasional showers; low tonight 64, high Saturday 85, low Saturday night 66.

NINETY-EIGHTH YEAR Number 150 Telephones 4 and 5 DIXON, ILLINOIS, FRIDAY, JUNE 25, 1948 12 PAGES PRICE FIVE CENTS

Man Found Slain on Highway in Ogle County

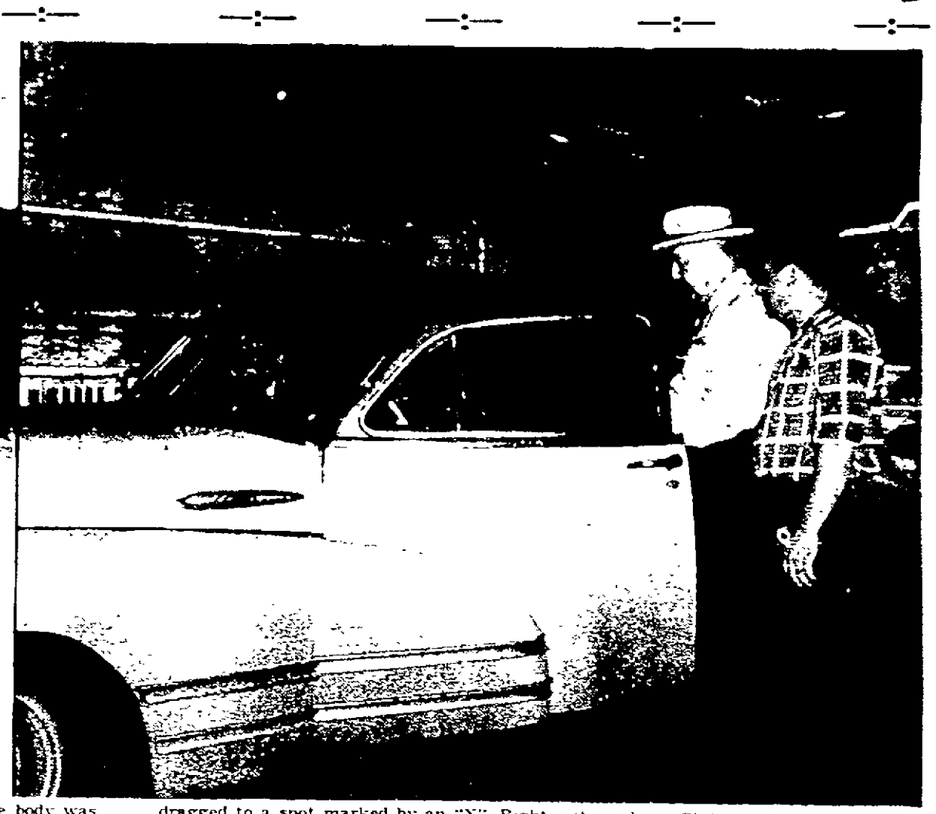

Mary Jane Reed, (left) Oregon telephone operator, whose disappearance may have had some connection with the slaying of Stanley D. Skridla, Rockford telephone worker, whose bullet-riddled boddy was found on a road near Oregon. Center picture shows Ogle county Sheriff Maas pointing out the roadside spot where the body was found. It is theorized Skridla may have been shot in his parked car and his body dumped onto the ground, where dark stains may be seen in the foreground, and later dragged to a spot marked by an "X". Right picture shows States Attorney S. Donald Crowell and Coroner Fred Horner examing the car in the hope the interior of the machine may contain some clues.

Official 'Greeting' Cards Being Dusted Off in Washington

Draft Law is Signed by Truman; Became Effective at Midwnight

Washington, June 25—(AP)—Army Secretary Royall telegraphed all state adjutants general today to stop recruiting National Guardsmen immediately.

He told them congressional leaders will not favor extra appropriations to pay more Guardsmen than the regular budget provides.

The budget for the next fiscal year provides for a total National Guard strength of 341,000. The rush of enlistments by men who otherwise would be eligible for the draft is believed to have pushed the strength nearer to 375,000. Under provisions of the draft act, men who were not in the Guard by last midnight are subject to draft.

President Truman signalled the start of the nation's second peacetime draft when he signed the two-year selective service bill into law at 3.40 p. m. (CST) yesterday.

Earlier he okayed a $10,000,000,000-plus fund to build up the Army, Navy and Air Force to a strength of 2,000,000 men.

The first result of Truman's signature on the draft bill was to shut off the flood of enlistments in the National Guard and other reserve units.

The draft bill provides that men 19 through 25 who were signed up in those organizations before the measure became law would not be inducted into the regular forces.

Effective at Midnight

Legal advisers of Defense Secretary Forrestal agreed that the selective service law became effective last midnight.

Registration for the draft will get underway as soon as the nation-wide machinery is set up—perhaps about August 16—some 4,000 local draft boards must be organized to handle the thousands of men 18 through 25 who must sign up.

But new draftees won't start marching off to training camps until September 22, or later. The law provides that 90 days must elapse between enactment of the bill and the order to shoulder arms.

Up to 225,000 men 19 through 25 may be called up for 21 months service—mostly in the Army—in the first twelve months. Another 161,000 youths 18 years old may volunteer for one year's training to escape drafting later.

Most Veterans Exempt

But the 18-year-old volunteers must put in six extra years in the reserves. All draftees must serve at least three years in the active reserves, or five years in inactive reserves after their 21-month hitch.

Most veterans are exempt. In addition, the president is authorized to defer married men and those in essential occupations or in scientific and medical research and study. High school students will be deferred until graduation.

(Continued on Page 6)

WEATHER

FRIDAY, JUNE 25, 1948
FORECAST FOR DIXON AND VICINITY—Partly cloudy tonight and Saturday; brief showers or thundershowers late tonight and again Saturday afternoon; not much change in temperature; low tonight 64, high Saturday 85, low Saturday night 66; light variable winds.

For the 24 hours ending at 7:00 a. m. (DST) today—maximum temperature 84, minimum 60 (year ago 84 and 56); part cloudy.

Saturday and Sunday—sun rises at 5:12, sets at 8:30.

TODAY'S WEATHER STORY

Chicago, June 25—(AP)—Rain fell in many sections of the country today from the northern Rocky mountains to the Atlantic coast giving temporary relief from the humid weather prevailing over most of the area.

Flooded areas of Oklahoma, where nine lives were lost in a flash flood Tuesday, suffered new rainstorms today. Near tornado winds damaged almost every building in the town of Gate, Okla., but no injuries were reported.

Showers and thunderstorms were reported over sections of the Plains states from the gulf northward to the Canadian border. They spread eastward to the Missouri valley. Scattered thunderstorms also hit along the Atlantic coast and in the northern Rockies, while drizzle and fog prevailed in the Lake Superior region.

Yesterday's highs included 104 at Phoenix, Ariz., and 101 at Fresno, Calif.

EXTENDED FORECAST

Illinois: Temperatures will average 3 to 5 degrees above normal (normal maximum Dixon and vicinity 84, normal minimum 60), continued warm and humid except for minor fluctations; precipitation may average about one inch; scattered showers or thunderstorms most likely Saturday, Sunday and Tuesday.

TEMPERATURES

	High Yesterday	Low Last Night
Chicago	82	66
Cincinnati	84	65
Cleveland	84	66
Detroit	82	66
Indianapolis	82	64
Marquette	73	46
Memphis	89	74
Milwaukee	74	64
Bismarck	77	59
Des Moines	83	61
Duluth	71	48
Kansas City	86	70
Minneapolis, St.Paul	77	59

Prediction

Fair Lawn, N. J., June 25—(AP)—Long-range weather forecaster George J. McCormack, who predicted last winter's big snow months before it came, says the summer's weather will be awful.

McCormack, who does it all by astro-meteorology, said the season's best vacation weather would be during the third week of July, the first two weeks of August up to Aug. 18 and the second week in September.

"Some of the hottest weather is scheduled for the end of June into the opening days of July from the Mississippi valley westward to the Continental Divide and in the southwest. But the heat wave will be broken during the second week of July, about July 11-12".

"On July 4 holiday weekend", McCormack concluded, "thunderstorms and local squalls originating in the Mississippi valley on the 2nd will move eastward toward the Atlantic from July 3 to July 5".

Dewey and Warren Named by GOP

Governors of New York, California Unanimous Choice

Western—Executive—Personal Pick of Head of Party's Ticket

Convention Hall, Philadelphia, June 25—(AP)—The Republicans made it a Thomas E. Dewey-Earl Warren ticket today and closed their convention cheering for a California's Governor Warren coast-to-coast victory hope in November's presidential elections got the vice presidential nomination by acclamation once New York's Governor Dewey, unanimously nominated last night for the presidency, pointed him out as the man he wanted for a running mate.

The gavel ending the 24th national Republican convention, banged at 11:30 a. m. (CST).

Chairman Joe Martin ended it on the same note hit on Monday when it opened—victory. Just before the session's end, he introduced Warren as the "next vice president of the United States."

The cheering delegates left no doubt they believed him—that this is the year the GOP can end 16

(Continued on Page 6)

Freedom for Every Man Dewey's Goal; Team Work Sure

Philadelphia, June 25—(AP)—Thomas E. Dewey solemnly set a goal of freedom for men everywhere in accepting the Republican presidential nomination last night.

"As long as the world is half free, we must peacefully labor to help men everywhere achieve liberty," he told cheering GOP national convention delegates who had just nominated him unanimously.

"Above all other purposes," he said, "we must labor by every peaceful means to build a world order founded upon justice and righteousness. That kind of a world will have peace. That kind of peace will be worth having."

World freedom and an appeal for unity to help achieve it were the two central themes of the New York governor's 155-minute acceptance speech.

"We are a united party," he told the Republicans, but "our nation stands tragically in need of that

(Continued on Page 6)

Woman Abducted in Lake County Today

Chicago, June 25—(AP)—An 18-year-old Mississippi wife was abducted this morning by a motorist who had given her and her husband a lift.

The husband, Earle Alexander, of Tupelo, Miss., told authorities he and his wife hitch-hiked a ride from Zion to Waukewan from a man about 26 years old. As they neared Waukegan, Alexander said, the driver sent him into a tavern to buy some soft drinks.

The husband said he heard his wife screaming, ran out, and saw the car speeding toward Waukegan. He said he had noticed a revolver in the car's glove compartment.

Bergstrom Brothers Are Together Again

Tremonton, Utah, June 25—(AP)—The four Gorgstrom brothers, who gave their lives in separatae battle from the islands of the Pacific to Germany, are together again.

The sons of Mr. and Mrs. Alben Borgstrom separated Oct. 12, 1940, when the oldest enlisted in the Marine Corps. They had their picture taken together at a photo studio that day.

Today their bodies, home after honored escort from their temporary graves overseas, lay side by side in flag-draped caskets.

And tomorrow Gen. Mark Clark, Sixth Army commander, Gov. Herbert B. Maw of Utah, President George Albert Smith of the Latter Day Saints (Mormon) church and other dignitaries will honor them in full military funeral services.

Died Within Six Months

The four brothers were killed within a less than six months period in 1944.

Pfc. Clyde E. Borgstrom fell with the Marines March 17 in the Solomons.

Pfc. Leroy Borgstrom was killed in Italy with the 91st Infantry division on June 22.

Sgt. Rolon Borgstrom's bomber limp deback to England from a raid over Germany Aug. 8 with his body in its riddled fuselage.

Pfc. Rulon Borgstrom, Rolon's twin brother, died 17 days later of wounds he received while the 38th Infantry, Second Division, was attacking Le Dreff, France.

Russia Cuts Food Lines From East to Hungry Berliners

Increase Pressure on the Western Allies to Get Out of City

Berlin, June 25 (AP)—The Russians ordered today that no more food from their zone be sent into the western-occupied sectors of Berlin.

They stopped traffic yesterday on the single railroad line supplying those sectors with food from the western occupation zones.

The blockade left the air the only way to get food in to the 2,000,000 inhabitants of the American, British and French sectors. Allied experts said that would prove unworkable in the long run.

American and British authorities said a month's food stocks are on hand in the western sectors and nobody will starve.

The people remained outwardly calm in the face of efforts of the Soviet controlled press to spread fear of hunger and unemployment and a Russian threat to keep the rail freight tieup on indefinitely.

By their action the Russians withdrew from the four-power food pool which for nearly three years has been feeding Berlin.

Dissolving the pool means splitting Berlin down the middle from the standpoint of food supply.

Cuts Supply Lines

The Russians can feed the 1,000,000 Germans in their sector from their surrounding occupation zone.

The western supplies have to come in from the western occupation zones. They can't come in so long as the rail line is blocked.

In the American, British and French sectors, Germans began trading their money for the new

(Continued on Page 6)

Nominee's Mother Is Only Really Excited Person in City of Birth

Owosso, Mich., June 25—(AP)—This complacent little city—the birthplace of Thomas E. Dewey—had only one really excited inhabitant today.

That was Mrs. Anne Thomas Dewey, 69-year-old mother of the Republican presidential nominee.

The climax of a day of mounting tension came for Mrs. Dewey last night when radio reports of the third balloting at the convention left no doubt that her son had been nominated.

She twisted a handkerchief and tears welled behind her spectacles.

In response to the reporter's time-honored question, "How do you feel?" Mrs. Dewey responded a bit sharply:

"How else would I feel at a time like this? I'm proud."

Asked if she thought Michigan's delegation, which had been voting for Michigan Senator Arthur H. Vandenberg, would support her son on the third ballot, Mrs. Dewey snapped:

"Sigler (Gov. Kim Sigler of Michigan) might as well take his delegation and go home."

The rest of 18,000 inhabitants of Owosso, though sharing Mrs. Dewey's dislike of the Michigan delegation's tactics, were far less moved by the presidential nomination of a townsman.

That does not mean they lacked pride in him, but after all, they pointed out, Dewey's political eminence was an old story to them.

Owosso residents, who have known the nominee since he peddled papers, worked in his father's weekly newspaper print shop and clerked in a drug store, were confident he will be the next president.

They just were making no fuss over it.

Stassen Gains in Stature With His Smile at the End

Philadelphia, June 25—(AP)—Thomas E. Dewey, smiling, suave and utterly adequate to the occasion, is the official hero of the Republican convention.

But the man who got the hand at the last, and who may yet emerge as the darling of the party, was Harold E. Stassen. In the long run, Stassen may win more friends and command more genuine approval by his actions at the moment of defeat than he could have done in a moment of victory. Certainly, he gained stature.

Stassen faced the music with a smile.

He was the first of the candidates—and in fact the only one with a real chance to be nominated—who walked to the rostrum, stood before 14,000 clamoring people, and told his followers that he would no longer hold them to their pledges. He went further. He urged them to vote for Dewey, and in the coming campaign, to work for Dewey.

Dewey Machine Slick

Stassen probably could have held his lines for another ballot. With luck, the line might have held for two ballots.

But the end was inevitable. Dewey was too strong.

The big man must have seen this from the first.

It was Dewey all the way. Dewey had 434 votes on the first ballot, 515 on the second.

Deweys' machine was like a precision instrument in operation. For him, the situation was never out of control.

If a third ballot had been run off immediately, Dewey would have gone over then. Instead, they

(Continued on Page 6)

Sentence Spielman on Forgery Charges

Robert Spielman was sentenced to three prison terms of three to five years each, to run concurrently, by Judge George C. Dixon in Lee county Circuit court on forgery charges this morning.

Probation, granted to Spielman in April, 1947, after he entered pleas of guilty to charges of forging checks on Sinow & Wienman here, was revoked before sentence was passed at this morning's hearing.

Spielman was returned here yesterday from Huntington, Ind., where he had been working, by Sheriff Gilbert Finch for the hearing.

He was charged with leaving here without permission, and admitted on the witness stand that he had passed approximately 20 bad checks since he was placed on probation.

He said he had been using the name of Fred Sturnk in Indiana, explaining that that was the name on a social security card he had bought.

Authorities Seek To Connect Murder with Missing Phone Girl

Lewis, Most Soft Coal Men Agreed on New Contract

Provides $1 a Day More, Doubles Welfare-Pension Fund

Washington, June 25—(AP)—John L. Lewis and most of the soft coal operators today signed a new coal contract providing a $1 a day wage increase and twice as much money for the miners' welfare-pension fund.

An official of the steel industry owned coal mines had announced earlier he would not sign the agreement.

A joint announcement by Lewis and the operators who signed signed the new contract—except for the increased wages and pension fund—kept "all other terms and conditions of the previous wage agreement."

Effective July 1

This includes an outright con-

(Continued on Page 6)

Five Cars City of 'Frisco Derailed

Omaha, June 25—(AP)—Five cars of the Union Pacific's eastbound City of San Francisco, streamlined passenger train, were derailed near Shelton, Neb., today, injuring four persons slightly.

A Union Pacific spokesman said five of the cars all of which were sleepers, went off the track and a sixth was partially derailed. All remained upright. Cause of the derailment has not been determined, he said.

The railroad spokesman said Charles R. Postle, 53, Omaha, brakeman, suffered a hip injury.

Others injured, all passengers, were: Mrs. Mertz (initials not available) 77, of Richmond Hill, L. I.; M. Sloegel, 74, of Oakland, Calif., and Mrs. M. Sloegel, 61, his wife.

Superstitious

Osmund Byrnie, 19, is in a Sterling hospital suffering from injuries received in a truck accident two weeks ago but he and his fiance aren't going to let his misfortune delay their marriage.

Byrnie and Jeanne Brooks, 19, a freshman at Cornell College, Mt. Vernon, Ia., will be married, as planned, Sunday. But the ceremony will be in the hospital where young Byrnie is expected to be confined for the next several weeks.

"It would be bad luck to change the date", they said in announcing plans for the hospital-bedside marriage.

Byrnie, who was employed at Rock Falls, formerly lived in Des Moines, Ia., which is also Miss Brooks' home.

Dead Man Identified as Telephone Worker from Rockford: Hunt Clues

(Telegraph Special Service)

Oregon, June 25.—The bullet-punctured body of a 28-year-old Rockford telephone lineman was found early this morning on a country road near here, a mile east of route 2.

Authorities theorized the slaying may have been the result of a love triangle.

The dead man was identified by Ogle county Sheriff Joseph Maas as Stanley V. Skridla, 1013 Loomis street, Rockford.

The body was discovered at 6 a. m. today by oJhn Eckert, Oregon, a state highway division employe, on the road leading to the Ogle county home. There were bloodstains in the road and in the grass at the edge of the road. Marks indicated the body had been dragged from the road to a nearby ditch.

Empty Shells in Road

Empty cartridge shells found in the road at the scene indicated the victim had been shot with a .32 calibre revolver.

Maas was seeking a 17-year-old Oregon telephone operator, missing since yesterday, to determine if there was any connection between her disappearance and the slay-

(Continued on Page 6)

Jail Clerk's Error Frees Black Killer

Chicago, June 25.—(AP)—Police searched today for James White, 33, who yesterday was released by error from the Cook county jail where he was held on a charge of murder.

Warden Frank Sain said Edward E. Urban, jail clerk, had been dismissed immediately after the mistake was discovered. He said $5,000 bond was posted for release of James L. White, 33, held on a charge of rape.

The Whites, who are negroes, were in the same day room when Urban called "James White." The man held on the murder charge responded and asked no questions when Urban told him to prepare to leave.

A few minutes later, however, a brother of James L. White, who had the bond money, asked when his brother was to be released.

"He just went out," Urban said.

The brother disputed Urban and the clerk went into the day room and found James L. White sleeping on a couch. Urban said he told him he had not heard his name called earlier.

James White had been charged with murder in the fatal shooting of Perry Thomas during a quarrel on a south side street June 8.

NEWSPAPER ARCHIVE®
NEWSPAPER ARCHIVE®

DIXON TELEGRAPH

TERMS OF SUBSCRIPTION

In Dixon by carrier 35c per week or $15.00 per year payable strictly in advance. By mail outside Lee adjoining counties. Per year, $12.00; six months, $6.50; three months, $3.50; one month, $1.25.

Single copies 5 cents.

By mail in Lee and adjoining counties, $7.00 per year; $4.00 six months, $2.25 three months, $1.00 a month, except in communities where Telegraph carrier service is maintained. All mail subscriptions payable strictly in advance.

By carrier motor route in Lee and adjoining counties: Per year, $10.00; six months, $5.50; three months, $3.25; one month, $1.25.

Entered at the postoffice in the city of Dixon, Illinois, for transmission through the mails as second class mail matter.

MEMBER ASSOCIATED PRESS
With Full Leased Wire Service

The Associated Press is exclusively entitled to the use for re-publication of all news credited to it or not otherwise credited to this paper and also the local news therein. All rights of re-publication of special dispatches herein are also reserved.

TELEGRAPH WANT ADS

Wt Ads Counted Less than 10 Words

1 insertion (1 day) 35c
3 insertions (3 days) $1.50

(Count 5 Words per line)

No Service Charge on all Billed Ads
Cash with Order

Card of Thanks ..... $1.50 minimum

READING NOTICE

Reading Notice (city items) column ..... 25c per line
Reading Notice (top of paper) ..... 35c per line

Want Ad Forms Close Promptly at 11 A. M. Daily except Saturdays at 9 A. M.

The Dixon Evening Telegraph is member of the Association of Newspaper Classified Advertising Managers which includes leading newspapers throughout the country and has for one of its aims the elimination of fraudulent and misleading classified advertising. The members of the association endeavor to print only truthful classified advertisements and will appreciate having its attention called to any advertisement not conforming to the highest standards of honesty.

AUTOMOTIVE--SALES

FOR SALE.
1936 FORD coach, good running order, priced right, terms or trade. Also one 21-600 tire and tube; one 19-550, two 21-450 and two 20-500. All like new, with tubes. Ph. L1216.

FOR SALE.
1946 CHEV. 1½ ton truck. Excellent condition, good tires, priced right. Richard Jessie. Phone Y1251.

FOR SALE.
1936 CHEVROLET
2-door
318 Ninth Street

FOR SALE.
1941 PONTIAC "S" sedanette, in good condition. Can be seen at 403 East Seventh St. after 7 p.m.

1941 Olds sedan hydramatic. All DeLuxe equipment. A-1 shape. May be seen at 205 Hennepin Ave. or telephone Y846 for further information.

1947 STUDEBAKER truck, 1½ ton heavy duty, 157-in wheelbase, 2 speed axle, reasonable. Orville Hopkins. Ph. 463, Harmon

1938 Custom DESOTO Sedan. Radio, heater, overdrive. For further information, PHONE Y681

FOR SALE.
1936 FORD DELUXE
1937 CHEVROLET Master DeLuxe, new motor, excellent condition throughout.
HAROLD SCOOTER SALES
1321 Palmyra Ave. on Alt. 30
Ph. 1838 between 8 a.m.-5:30 p.m.

HAVE YOUR CAR
GREASED & SERVICED
with
MODERN BOLCRANK GREASE EQUIPMENT—Just Installed
at
DIXON MOTORS
81-83 Hennepin Ave. Ph. 434

HARLEY DAVIDSON
Lightweight single cylinder
MOTORCYCLE ON DISPLAY
DELBERT GUPTILL
415 First Avenue

The New 1948
KAISER - FRAZER CARS
Are being delivered NOW.
Come in and place your order.
HAGLUND MOTOR SALES
Kaiser-Frazer Dealer
211 E. First St.

Call On Us for
Good Used Cars.

Interested in Buying
Clean, Late Model Cars

DIXON MOTORS
Phone 434

FOR SALE:
Harley Davidson motorcycle, 1946 "74" OHV, excellent cond. Like new. Foot shift. Call at 514 Van Buren Ave.

DIXON AUTO MART
Wholesale or Retail
WANT:
1948 Pontiac, Dodge, Nash Ford. Cash, terms or trade.
406 First St.
Phone 1960

FOR SALE:
1941 CHEVROLET 4 door
Special Deluxe.
RED'S BODY SHOP
Phone X1633

USED CARS

C. MARSHALL
800 NORTH GALENA

1937 PACKARD 6 SEDAN, radio and heater. Can be seen at
MOORE'S DONUT SHOP
2201 Fourth Street

FOR SALE.
1947 WILLYS JEEP with power take-off and pulley.
Phone 2F3 Compton.

1940 FORD DELUXE: radio heater, new paint job in good cond. Reasonable. Call X1904 after 5 p. m. 617 First Ave.

1937 PONTIAC TUDOR
Just overhauled.
PHONE 29
Lee Center.

FOR SALE:
1939 FORD DUMP, 4 yd. box
KELLY BATES
Nachusa, Ill. Ph. 28300

AUTOMOTIVE--SALES

FOR SALE
1947 Buick Super Estate Wagon

1947 Chrysler Windsor
4-door Sedan.

1947 Chevrolet Fleetline
4-door Sedan.

1941 DeSoto 2-dr. Sedan

1937 Ford 2-Dr.

1937 Plymouth 4-Dr.

FRANK W. HOYLE
Plum Hollow Road
Ph. K1571 Dixon, Ill.

AUTOMOTIVE—SERVICE

SEE OUR MODERN
BODY and FENDER Shop
ESTIMATES FREE.
PAINTING, LACQUER OR ENAMEL UNDER BODY COATING APPLICATION.
— POLISHING —
Quality Work, Fair Prices
DIXON MOTORS
81-83 Hennepin Ave. Ph. 434

WE BUY USED CARS.
SHAVER'S SINCLAIR SERVICE
One mile south on Amboy Rd.

Come to Us For
* WHEEL ALIGNING
* WHEEL BALANCING
* FRAME WORK
Complete body and fender check-up
CAMPBELL-WILLIAMS
82 Ottawa Ave. Ph. 451

FOR EXPERT SERVICE AND REPAIRING ON ALL MAKES OR CARS See or Call
HAGLUND MOTOR SALES
Kaiser-Frazer Dealer
211 E. First Street
Ph. 186 or 465

BEE-LINE EQUIPMENT
Home of Skilled Workers.
WEST END BODY SHOP
1110 W. NINTH ST.
PHONE 1729

GET YOUR CAR READY for a HEAT WAVE NOW!
Bring your car in for complete Summer Conditioning
Jack Andrews Cities Service
24-hour Wrecker Service
River and Hennepin. Ph. 391

NEW factory engines installed in your Oldsmobile, 1937 thru 1947. Complete stock of genuine Oldsmobile parts: shock absorbers, grills, front end parts, Oldsmobile visors which fit any General Motors cars, 1937 thru 1948. Dunlop tires and tubes. Front end alignment, wheel balancing, Fendix undercoating. Factory trained mechanics to service your Oldsmobile. HARMON AUTO CO., 221 Hennepin Ave., Dixon.

OUR EQUIPMENT is capable of handling all emergencies. All power winches and extension booms
REUTER'S
1121 Eastern Ave. Ph. 525 - Y637
Junction 51 and 30

BOATS AND EQUIPMENT

7½ h. p. MOTOR and PLYWOOD BOAT
Used 2 weeks
212 HENNEPIN AVE

BUSINESS SERVICES

HOUSE RAISING
House, barn, stationary machinery machinery and etc. moving.
HALSEY & GENTRY
Amboy, Ill.
Phone 211 or 332 R12

REFRIGERATION SERVICE
COMMERCIAL and DOMESTIC
Genuine Service Parts for Norge and Stewart-Warner Dual-Temp
REFRIGERATION SERVICE
A. N. KNICL
Phone 1876 Dixon, Ill.

PAINTING
Brush or spray, commercial, industrial, fully equipped and insured. Ph 2528, Ohio, Ill. Earl Haynes, contractor.

NOTICE!
CEMENT SEPTIC TANKS.
We deliver and install anywhere.
BOB HAZELWOOD
Ph. B1853. 1803 W. 9th St

PROTECT and beautify your furniture with one of our custom made glass tops.
VANDENBERG PAINT CO.
204 First St. Phone 711

PROMPT SERVICE
Cesspools, Septic Tanks and Cisterns Cleaned.
BOB HAZELWOOD
Ph B1853 1803 W. 9th St

RADIO SERVICE. All makes Radios Washers, Electrical Appliances REPAIRED. Prompt service and reasonable prices.
CHESTER BARRIAGE
APPLIANCE STORE
Phone 632

LAWN MOWERS SHARPENED. TRICYCLE WHEELS RETREAD.
GENERAL REPAIR SHOP
214 Madison Ave. Ph. Y716

GRADING and EXCAVATING. Sand and gravel hauling. Road rock. For Sale. Black dirt and fill. Phone W646.
M. C. Zigler - Clyde Shoemaker

NOTICE! Cesspool, septic tank and cistern cleaning. Cesspool $8 per load; septic tank, $20 each; cisterns, $10. Frank Kemp, 623 Nachusa Ave. Ph K1225.

PROMPT DELIVERY.
SAND, GRAVEL, CRUSHED ROCK, CINDERS, BLACK OR FILL DIRT FOR THOSE ODD JOBS.
PH. KING
JACK TAYLOR

WANT ADS BRING RESULTS.

BUSINESS SERVICES

SWEDISH MASSAGE PARLOR
1009 Palmyra Ave.
PHONE 1244
Massage for Health!

BUSINESS OPPORTUNITIES

DUE to living conditions and other business interests, must sell going general merchandise store in nearby town of 1,200. Fixtures, $2,500, plus inventory, building sale or rent. This is a good opportunity. Contact Mr. Williams, 1209 E. 4th St., Sterling, Ill.

FOR SALE: 10 ft. fountain, complete; 7 booths and tables, 8 hole cabinet, multi-mixer, 4 burner coffee maker and access.; gas hot water heater, 2 6-hole cabinets and compressor, electric grill and canopy; island table; complete soup kitchen, elec. refrigerator; stainless steel sink sandwich unit and compressor, fudge warmer, 8 stools; 3 doz cup holders, all misc. dishes and cooking utensils. Call L869 after 5, Monday to Friday

EMPLOYMENT

WANTED
AT ONCE

—MEN—

to Fill
the Following
Good - Paying
Job Openings

* GANG PRESS OPERATORS
* BULL DOZER OPERATORS
* PUNCH PRESS OPERATORS
* DRILL PRESS OPERATORS
* DIP PAINTERS
* ASSEMBLERS
* RIVET PRESS OPERATORS
* WIRE DRAWERS
* SCRAP CUTTERS
* LABORERS
* TRUCKERS
* ARC WELDERS
* TOOL MAKERS
* TOOL DESIGNERS
* PRODUCT DESIGNERS

Apply at the Employment Office

INTERNATIONAL HARVESTER
Rock Falls Works
Rock Falls, Ill

WANTED:
BODY and FENDER MAN
Also Good Mechanic.
HARMON AUTO CO.
212 Hennepin Ave Dixon

RUGGED YOUNG MEN
18 to 26 years of age.
High School Graduates Preferred
FOR OUTDOOR TELEPHONE CONSTRUCTION WORK
Throughout Northern Illinois.
Board and Lodging Expense.
Advancement Possibilities.
Good Opportunity for Veterans.
Apply
W. E. Patterson
217 Walnut St. 4th Floor
Rockford, Illinois

WANTED.
Dependable girl to help with children and housework in modern country home. Pleasant room and good wages. Ph. 8012K

WANTED. YOUNG MAN with late model car to deliver this newspaper throughout Lee county. See Mr. West, Dixon Evening Telegraph. Phone 5.

EMPLOYMENT

SALESMEN WANTED
Have an opening for an experienced Paint Salesman to cover 4 Illinois counties with possible headquarters at Dixon, Ill. If qualified give age, experience, reference and photograph. Write Box 68, care Telegraph.

SELL—FULL TIME—PART TIME
Rexair needs 4 men and 2 women dealers. Our dealers make from $50 to $150 per week. No experience necessary. Apply Room 331, Cutler Bldg., 305 S. Main St., Rockford, Ill., at 9:00 a. m. or write, stating qualifications.

HOUSE MAID Wanted. Good pay. Steady work. Apply to
Mr. McDonald
NACHUSA HOTEL

FARMERS' TRADING POST

LAMBS FOR SALE
Have 900 straight black faced spring feeder lambs. Average 58 lbs. Will sell any number.
LAWRENCE WATSON
Phone Mendota 11F111

FOR SALE.
Registered HEREFORD HERD BULL, 3 yrs. old. Peter Dinges, Sublette, Ill.

CHICKS! CHICKS! Bred for high production and early maturity. Order today
STOUFFER POULTRY FARM AND HATCHERY
Mt. Morris

FOR SALE: 2 row CULTIVATOR with power lift. Quick detachable for F-20 or 30. Albert Schulte, Harmon, Ill.

FOR SALE:
New Holland baler, A-1 condition. Belt driven. Priced to sell. Haven Lutz, Steward, Ill.

FOR SALE: McCormack-Deering F-20 tractor, A-1 condition with new tires, equipped with hydraulic pump and cultivator. E. W. Saltzman, Dixon, Ill. Phone Polo 13R2.

NOTICE TO FARMERS
We pay more for Dead Stock. Prompt and sanitary service. Phone 277, Dixon Rendering Works and Reverse Charges. Serving this community for 40 years

Just Received! A few
"PRIDE OF THE FARM"
80 gal. Hog Waterers and 10-bu. Hog Feeders
NAYLOR & COMPANY
E. River Road. Phone 436

FOR SALE:
2 Peru auto steer all-steel wagons with or without tires, tractor hitch.
CROMBIE IMPLEMENT SERVICE
80 Ottawa Ave. Ph. 1970

FOR SALE.
ASH MOWER AND WAGON TONGUES IN THE ROUGH. Also 4 wheel trailer. Edison Vogel, Ashton, Ill. Ph. 3 rings on 71.

LIVESTOCK HAULING
TO CHICAGO.
"CHUCK" HAENITSCH
Hartford Insurance Ph. B1140

Started and Day Old Chicks. Hatching every Monday through June and July. White Leghorns, White and Barred Rocks, Wyandottes, New Hampshire Reds and Austra Whites. Also started chicks of various ages. Illinois U. S. Approved, Pullorum Controlled
BURMAN'S HATCHERY
Polo, Ill.

FOR SALE. McCORMICK-DEERING F-11 and cultivator with road gear. Extra good condition. Frank Hall, Franklin Grove. Ph. TS-120

IMMEDIATE DELIVERY
On started chix, also day old. Hatching weekly.
ULLRICH HATCHERY
Franklin Grove Ph. 64

WANTED:
LIVESTOCK HAULING
TO CHICAGO. Walt Imfield.
417 3rd Ave. Ph. R1706

WANTED: CUSTOM BALING.
New Holland Baler.
Frank Metz & Sons
S. College Ave. Ph. X1221

ANSWER to the $64 question: HIGHER PRICES for your Used Car if you use a "For Sale" ad

FARMERS' TRADING POST

See Us For
☆ BALER TWINE
☆ BINDER TWINE
☆ HAY ROPE

WARD'S
FARM STORE
River and Ottawa
Phone 1895

WANTED.
CUSTOM CULTIVATING
CALL 19130

FOR SALE:
CULTIVATOR for F-20 or 30 tractor, hand lift. Charles Kreger, Rt. 4, Dixon.

One set, extra heavy back-pad harness, complete; like new. One 1-man rack with track, in good shape. Paul Heckman Ph. 42120

FOOD

STRAWBERRIES
PICK THEM YOURSELF
ROD CUSHING
Stony Point Road

CANDY-minded people are always of good nature you, too, can have this privilege by eating CLEDON'S Fine Candies. Always fresh and delicious

LAWN & GARDEN

"PLANT LIFE" the wonder liquid plant food for your house plants. Cook's Flowers, 108 E. First St.

FOR SALE: Red and white currants and gooseberries. Minnie Jarchka, 4th house east of Warner's garage, on E. River Rd.
Phone M1598

TOMATO PLANTS
While they last
30c a dozen.
Phone Y591

LOST AND FOUND

LOST: 3-inch SUCTION HOSE between Dixon and Sterling. Reward for return. PHONE 2667W Sterling.

PERSONAL

BARN DANCE
TUESDAY, JUNE 29, 9:00 p. m.
Bert O. Vogeler farm, 3 mi. S., 1 mi. E. of Franklin Grove. Good music. Come for a good time.
PUBLIC INVITED

MAKE YOUR RESERVATIONS NOW.
Musky, pike and pan fishing. Log housekeeping cabins.
MEADOW CREEK RESORT
Irene and Otis E. Eastman, Props.
Clam Lake, Wis., Rt. 77

LOANS
$20 to $500
FOR ALL PURPOSES.
SEE
"CHUCK"
DIXON'S
FRIENDLY FINANCE MAN.
(On the ground floor.)
Northern Ill. Corp.
103 S. Galena Phone 1560

OUR triple deck chocolate sundae with chocolate fudge topping plus whip cream and toasted almonds is something extra, only 31c. Prince Ice Cream Castles.

SPENCER SUPPORTS
for Style and for Health.
Ruth E. Brown
Registered Corsettiere
Ph. 1680

PUBLIC SALE

Auctioneer
FRED J. BENSON
HOUSEHOLD and FARM SALES
HARMON — PHONE 225-

ROE'S CONSIGNMENT SALE
CHANA, ILL.
Auction every Tuesday. A good market for all livestock and machinery. Call Oregon, 9555 for truck.

PUBLIC SALE

PUBLIC AUCTION
Of Household Goods at
406 East McKenney St.
SATURDAY, JUNE 26th
1:30 p. m.
Including table top gas stove, living room, dining room, bedroom and kitchen furniture, rugs, dishes, washer, cleaner, etc.
HAROLD EMMERT, Owner
Ira Rutt, Auct.
Ivan Wallace, Clerk

BROOKVILLE CONSIGNMENT SALE
Every Wednesday. Consignment of farm machinery, livestock, etc.
WEHMYER & SON, Aucts.

SITUATIONS WANTED

ODD JOBS
We do wall washing, window washing, house painting, weed spraying, house washing, building and repairing of all kinds. No job too big, no job too small. Call L1227. We are covered by insurance.

RENTALS

FOR RENT:
SLEEPING ROOM for 2, with kitchen privileges.
1028 West 3rd St.

FOR RENT.
3 ROOM COTTAGE
Charles Ward
Ph. 166 Franklin Grove

DOUBLE SLEEPING ROOM
Twin beds, adjoining modern bath, employed girls preferred.
608 FIRST STREET

FOR RENT.
2-room furnished apt. with part rent in exchange for services for man and wife with references. No children. $12 West First St.

FOR RENT:
Modern furnished sleeping room. Automatic hot water, on bus line. Ph. K1092. 318 Lincoln Way.

FOR RENT.
SLEEPING ROOMS in modern home. 622 S. PEORIA AVE.
Phone R1131

MODERN ROOM
FOR RENT
at
325 Douglas Avenue

WANTED TO RENT

WANTED: 1,500 to 2,000 square feet on one floor. Must be accessible to city water and sewer. Concrete floor preferred. Write Box 99, care Telegraph.

3 ROOM
FURNISHED APARTMENT
Urgently needed by 2 adults, both employed.
Permanent Dixon residents.
References furnished.
Write Box 108, care Telegraph.

WANTED:
Under 5 year Lease
A FILLING STATION
with small Repair Garage.
Write Box 109, care Telegraph.

WANTED TO RENT
BY
2 WORKING GIRLS
2 or 3 room furnished
MODERN APARTMENT
Can furnish references. Clean, dependable. Here is a chance to rent your apartment to two persons who will be responsible for your property and are respectable, quiet and neat. Write Box 104, care Telegraph.

REYNOLDS WIRE CO. Executive wants home for self and family. Will sign long or short term lease on 4, 5, 6 or 7 room house. Call or write M. J. Dunklau, care of Reynolds Wire Co.

☆ ☆ ☆ ☆ ☆ ☆

WANTED TO RENT:
By Family of Three.
We would like to rent a
4 OR 5 ROOM UNFURNISHED HOUSE OR APARTMENT.
We are neat, clean, locally employed, dependable, and will take good care of your property. Can furnish references.
Please write Box 107, care Telegraph.

☆ ☆ ☆ ☆ ☆ ☆

WANTED TO RENT:
2 unfurnished rooms for light housekeeping, SW side preferred. Can give references. Phone M1705.

SALE MISCELLANEOUS

FOR SALE: Used lumber, about 300 ft. of 4-inch flooring; some 8-in. drop siding; a few 2x4 and 2x6. Can be seen at 114 Patrick Court.

MODERN GREEN DAVENPORT
$12.00
Mrs. John Hambley
606 W. 3rd St. (upstairs apt.)

FOR SALE: Single and double car garages, brooder houses, hog houses, hen houses; also grain bins, corn cribs, cottages. Ph. B1218. Ed Shippert, 1123 Third St.

Baby Pride safety tables, chairs and bibs; Fittingly Yours nylon hosiery on display at
911 PEORIA AVE.
or Phone W596.

Mason sand; concrete mix; torpedo sand; road gravel; crushed rock. $2.00 per ton. Immediate delivery.
O'ROURKE & SHIPPERT
Phone X1965 or W1643

FOR SALE.
2 sets of folding type GARAGE DOORS
Can be seen at 312 E. 2nd St.

WHITE ROCK FRYERS
None dressed or delivered.
At farm, 2½ mi. W. of Rainbow on Middle Road. Phone 9026K.

FOR SALE: Speed Electric WASHING MACHINE
Good condition.
Wm. Latta, Jr., Rt. 1, Amboy

FOR SALE.
A large book case or china closet, very reasonable. Miss Rodesh Fur Shop, 123 Galena Ave.

11-ft. PLYWOOD BOAT, 3½ h.p. Firestone motor, $125; small set power tools, complete with motor, $25. Phone B947.

Drill press, flexible shaft, emery wheel, machinist tools; pipe vise and dies; 75 foot steel tape; bath tubs and lavatories stools; girls' and boys' bicycles, tent, stove, beds.
All kinds of Used Furniture
I. ZENTZ
Rt. 30 Rock Falls, Ill.

MANY BARGAINS!
BURT'S 2ND HAND STORE
611 Depot Ave. Ph. K1067
— I Want to Buy —

BETWEEN friends here's a tip. Fina Foam rug cleaner also cleans painted surfaces. EICHLER'S BASEMENT.

BEAUTIFUL puppies on hand. Water Spaniels, Blonde Red Cocker Spaniels, Scotties, Wire-haired, Toy and Medium Fox, Collies, all reg. Cute Rat Terriers, Collie-Shepherd cross, also Collie-Police cross. Wonderful watch or stock dogs. Will express. ANN'S KENNELS, Paw Paw, Ph. 74.

BRAZIL BLOCK, 8x4 in. EGG
For Immediate Delivery
DIXON DISTILLED WATER ICE Co.
Phone 35 — 388

WE PAY CASH
FOR USED CITY SCHOOL BOOKS
EDWARDS BOOK STORE

FOR SALE:
Used Hoosier kitchen cabinet. Outside toilet, good condition. Call M1198.

FOR SALE: New bicycle, late model, two stock saddles, two pony carts, 3 pony saddles, one breaking cart, one open buggy, single harness, racing bike, 6 horses, will sell your choice of 4 of the six. THOS. J. BURKE, 1015 N. Jefferson Ave., Dixon.

PUPPIES
Lovable cocker spaniels, black or red. 8 weeks old. THEO. GAUL, 724 E. Morgan St., Ph M641.

FOR SALE: 100 lb. COOLERATOR ICE BOX
Good condition. $25.
Phone R693

FOR SALE.
30-gallon hot water tank with coal burner, in good condition.
410 LINCOLN AVE.

FOR SALE:
HOOVER UPRIGHT cleaner with all attachments; priced reasonable. Ph. B1323. 1710 W. 4th.

FOR SALE: Two Cocker puppies, excellent for pets, one black and white, one red and white. Beautiful coats, striking appearance. Ph W1711. Can be seen at 1211 Long Ave.

SALE MISCELLANEOUS

Black and white spotted PONY, saddle and bridle. Also harness and snow cutter. B. Bruce, 524 S. Dixon Ave. Ph. W1649.

FOR SALE: 3 pc. sectional davenport of the best make, with slip covers. Like new. Call at 503 Peoria Ave.

FRYERS and BROILERS
C. J. Dieterle
1½ miles south of Dixon on Route 52.

GENERAL ELECTRIC
HOME FREEZER
4 cu. ft. size.
HARRISON APPLIANCE
414 First St. West Ph. 315

SALE--REAL ESTATE

FOR SALE:
NEW 4 ROOM BUNGALOW; kitchen, living room, 2 bedrooms and bath; insulated. Shown by appointment only.
JENNINGS
REAL ESTATE OFFICE
Phone 541

FOR SALE:
6 ROOM all modern home. 3 bedrooms, large lot, garage. $7,500.

7 ROOM home, double garage. Empty now. Terms.

H. E. GERDES, Real Estate
Ph W392
Tom Moll, Salesman
Ph. R796

TRAILER
Like new, with lot 75x200 on Lincoln Highway, close to Dixon; new well, price $2,000.
HURD'S REAL ESTATE CO.
110½ W. 1st St. Ph. 1501

FOR SALE:
LOVELY 12 ROOM HOME
Large lot, 2 car garage.
1028 West Third St.

FOR SALE.
7 ROOM HOUSE, 2 car garage, large lot. 520 E. McKenney. Call 9010B for information.

MODERN
5 ROOM HOME
Close in on north side.

WELCH & BRADER, Inc.
L. J. Welch, Realtor
Phone 170

5 ROOM semi-modern home, garage. 4 acres. $9,300.
6 ROOM modern bungalow, 3 bedrooms on one floor. $10,500.
139 ACRE farm near Dixon.
RESTAURANT for sale. Priced to sell.
JENNINGS
REAL ESTATE OFFICE
Phone 541

6 ROOM modern bungalow type home, like new, corner lot, garage, north side.

7 ROOM modern residence, close in, south side.

MODERN 2 apartment residence, double garage.

CHOICE BUILDING LOTS FOR SALE.

FARMS:
8 ACRES with modern building, close to town.
40 ACRES.
80 ACRES.
120 ACRES.
160 ACRES.
292 ACRES
500 ACRES with 2 sets of bldgs.

A. J. TEDWALL AGENCY
Ph 1825 123½ Galena Ave.

6 ROOM nearly mod. house, nicely decorated, good firs., dbl. garage, large lot. Poss. 30 days. $6,500.
H. D. Bills Agency Ph 203 or R248.

ACREAGE with river frontage, including 5 furnished cottages, all rented good income.
6 ROOM all modern home, with garage.
2 APARTMENT HOME, large corner lot; immediate possession.
5 ROOM all modern home, double garage, located on Chicago Ave.
H. E. GERDES, Real Estate
Phone W392
Tom Moll, Salesman
Phone R796

FOR SALE.
BEAUTIFUL RIVER FRONT LOTS
at Assembly Park, Dixon.
For further particulars call B. T. Shaw, Phone No. 5.

FOR SALE:
LOT (50x135)
2nd Avenue in Swissvilie. $500.
Phone K 55

FOR SALE:
NEW 4-room modern bungalow, attached garage, oil heat, insulated. Lot 65x306 ft.
HURD'S REAL ESTATE CO.
110½ West First St. Ph. 1501

FOR SALE:
6 ROOM MODERN HOME, in good neighborhood on north side; 3 rooms down, 3 bedrooms up; hardwood floors throughout, insulated, good size lot; quick possession; priced for quick sale.
HURD'S REAL ESTATE CO
110½ West First St. Ph. 1501

FOR SALE: 4 room house, with bath, partly modern, on Rt. 30, east of Rock Falls, 1 mi. E. of Junction 88 and 30; large lot, large garden space, fruit trees, full size basement
CALL AT PREMISES.

7 RM. MODERN home; living room, dining room, kitchen and bedroom down; 3 nice bedrooms and bath up. In excellent cond. Good location, south side. 4 blks. from business district.
HURD'S REAL ESTATE CO.
110½ West First St. Ph. 1501

GOOD MODERN HOME on north side. Newly decorated, new furnace, lovely kitchen, 2 bedrooms and bath up; 3 rooms down; double garage; lot 50x150.
HURD'S REAL ESTATE CO.
110½ West First St. Ph. 1501

Our Boarding House With Major Hoople

Out Our Way By Williams

NEWSPAPER ARCHIVE®
NEWSPAPER ARCHIVE®

SALE – REAL ESTATE

FOR SALE:
6 ROOM HOME, located in nearby town, immediate possession. $4,550.
2 APARTMENT HOME, located north side, good income. $12,000.
6 ROOM MODERN HOME, good north side location. $8,800.
Several other kinds of homes for sale.

—List Your Property With Us—
LAWRENCE JENNINGS
REAL ESTATE OFFICE
Charles Clemons, Salesman
Ph. 541. 120½ E. First St.

8 ACRES OF GOOD LEVEL LAND, together with 6 room home and other buildings. A real home in the country. You all modern conveniences. You will get a lot of good living in a nice home like this one. Phone for appointment.
HURD REAL ESTATE CO.
110½ W. First St. Ph. 541

GROCERY STORE and MARKET, with filling station, doing excellent business. Sickness requires business to be sold immediately. This store is showing excellent returns daily. Rent is reasonable, together with a good lease. Price reasonable.
HURD REAL ESTATE CO.
Phone 1501

FOR SALE: Pleasant 7 room house with garage, electricity and garden space; well located in nearby town. Reasonably priced. Can be seen by appointment. Ph. X1761.

5 ROOM MODERN HOUSE, all on one floor, nice living room, 2 bedrooms, kitchen and bathroom, lovely back yard, good basement, garage, on good street and neighborhood, south side.
HURD'S REAL ESTATE CO.
110½ West First St. Ph. 1501

WANTED TO BUY

WANTED: One pair men's SHOE ROLLER SKATES
Size 8.
CALL Y626

HIGHEST CASH PRICES PAID for Dead Animals.
ROCK RIVER RENDERING WORKS.
Henry Wult, Mgr.
Phone: DIXON 466
Reverse Charges.

We pay highest cash prices for dead horses, cattle and hogs. Phone Polo 234. Reverse charges.
POLO RENDERING WORKS

WANTED:
Old tricycles. Interested in complete assembly—including handle bars, fork and front wheel.
PHONE X1183

WANTED TO BUY:
$10 and up per live, crippled or disabled cows.
Call Dixon 526

☆ ☆ ☆ ☆ ☆

FOR QUICK RESULTS
USE
CLASSIFIED ADS
PHONE NO. 5

☆ ☆ ☆ ☆ ☆

LEGAL PUBLICATION

State of Illinois)
) ss.
County of Lee)
In the County Court
Lorraine Curlee and Joseph Curlee
Petitioners
vs.
Robert W. Harman, Robert Neal Harman and Carolyn Louise Harman
Defendants
No 314
Petition for Adoption of Children Named Robert Neal Harman and Carolyn Louise Harman.
PUBLICATION– ADOPTION NOTICE.

The requisite affidavit for publication having been filed, notice is hereby given to you and each of you Robert W. Harman and to whom it may concern, that on the 25th day of June, 1948, Lorraine Curlee and Joseph Curlee filed a petition in the office of the County Clerk of Lee County, Illinois, for the adoption of children named Robert Neal Harman and Carolyn Louise Harman, that summons was duly issued as provided by law returnable on the fourth Monday in the month of July, 1948, and that said petition is still pending.

Now, unless you, the said defendant, file your answer or otherwise make your appearance in said cause, held in the Court House in the City of Dixon, County of Lee, Illinois, on or before Monday, the 26th day of July, 1948, default may be entered against you at any time thereafter and a decree of adoption entered in accordance with the prayer of said petition.

STERLING D. SCHROCK,
Clerk of the County Court,
Lee County, Illinois.
Dated this 25th day of June, A. D., 1948.
June 25, July 2, 9, 1948

NOTICE TO FUEL DEALERS

The Lee County Board of Supervisors will receive sealed bids on or before June 30, 1948 at the sheriff's office in Court House, year's supply of coal delivered Court House, Dixon and County Infirmary, Eldena. Following specifications to govern: washed stoker coal, size not exceeding 1 5/16 and 12,000 BTU or better. County to receive copy of railway bill of lading for each car load delivered. Also scales slip for each truck load. Bids will also be received to deliver oil for one year to the Lee County jail.

G. P. FINCH, Sheriff
Authorized by Lee County Purchasing Committee.
June 21, 25, 1948

LEGAL PUBLICATION

NOTICE OF CLAIM DAY

Notice is hereby given to all persons that Monday, August 2, 1948, is the claim date in the estate of Annie Griese, deceased, pending in the County Court of Lee County, Illinois, and that claims may be filed against the said estate on or before said date without issuance of summons.

Tena Griese Mehlhausen,
Administrator.
Gertrude G. Youngman, Attorney.
June 11, 18, 25, 1948

NOTICE TO CONTRACTORS

Sealed bids will be received until 3:00 p. m. D. S. T., June 28, 1948 for the 1948 Maintenance, Village of Nelson, Illinois, and at that time publicly opened and read.

The work involved includes 3,350 gallons liquid asphalt and 123 tons seal coat aggregate with incidental work.

Proposal forms may be obtained at the office of the Village Clerk of Nelson.

By order of the Village Board
IRA F. SAWYER,
Village Clerk.
June 18, 25, 1948

NOTICE TO CONTRACTORS

Sealed bids will be received until 1 p. m. D. S. T., June 28, 1948 for the 1948 Maintenance, Village of Franklin Grove, Illinois, and at that time publicly opened and read.

The work involved includes 6,400 gallons of liquid asphalt applied and 264 tons of sand spread with incidental work.

Proposal forms may be obtained at the office of the Village Clerk of Franklin Grove, Ill.

By order of the Village Board
E. L. FISH,
Village Clerk.
June 18, 25, 1948

NOTICE TO CONTRACTORS

Bids will be received until 5 p. m. (Daylight Saving Time), July 1, 1948 and publicly opened and read at 10 a. m. (Daylight Saving Time), July 2nd, 1948 for work to be done in connection with Motor Fuel Tax Maintenance and Section 36S Motor Fuel Tax work in Lee County.

Work consists of bituminous surfacing and surface treatments sub-classes A-1 modified.

Proposal forms may be obtained at the office of the County Superintendent of Highways, Court House, Dixon, Illinois.

By order of:
ROAD & BRIDGE COMM. of the Lee County Board of Supervisors
FRED W. LEAKE,
County Supt. of Hgys.
June 22 and 25, 1948

State of Illinois)
) ss.
County of Lee)
In the County Court of Said County.
ELEANOR E. POWELL, as Executor of the Estate of Leander G. Unger, Deceased,
vs.
INA REES MAY, LEAH REES ELY, WALLACE E. ELY, HARRY H. UNGER if living, his unknown heirs, legatees, or devisees, if he be dead, and UNKNOWN OWNERS.
PUBLICATION NOTICE.

The requisite affidavit for publication having been filed, notice is hereby given to you, Harry H. Unger, if living, his unknown heirs, legatees, or devisees, if he be dead, and UNKNOWN OWNERS, that a petition has been filed in the County Court of Lee County, Illinois, by Eleanor E. Powell, Executor of the Last Will of Leander G. Unger, Deceased, for an order to mortgage certain premises belonging to the Estate of said deceased, or so much thereof as may be needed to pay the debts of said deceased, which premises are described as follows, to-wit:

Lot Number Three (3) in Block Number Four (4) in Loveland Place, a suburb of the City of Dixon, according to the Plat of said Loveland Place as recorded in the Recorder's Office of Lee County, Illinois, also

Lot Number One (1) in said Block Four (4) of Loveland Place, the same being a subdivision of a part of the Southeast Quarter (SE¼) of Section Number Thirty-one (31), Township Number Twenty - two (22) North, Range Nine (9) East of the Fourth Principal Meridian, according to the recorded Plat of said Loveland Place, all being situated in the County of Lee in the State of Illinois; that summons was duly issued against you as provided by law, and such suit is still pending.

Now, therefore, unless you Harry H. Unger, if living, his unknown heirs, legatees, or devisees, if he be dead, and UNKNOWN OWNERS, file your answer to the petition in said cause or otherwise make your appearance herein at the said County Court of Lee County, held in the Courthouse in the City of Dixon, Illinois, on or before the third Monday of July, A. D. 1948, being the 19th day of July, A. D. 1948, default may be entered against you at any time after that day, and a decree entered in accordance with the prayer of said petition.

STERLING D. SCHROCK,
Clerk.
Merrick & Merrick,
Attorneys for Petitioner.
June 11, 18, 25, 1948

NOTICE TO CONTRACTORS

Sealed proposals will be received in the office of the County Superintendent of Highways until 5 p. m., Daylight Saving Time, July 1, 1948 and will be publicly opened and read at 10 a. m., Daylight Saving Time, July 2, 1948 for the furnishing of 14,279 cu. yds. of gravel or crushed stone surface course, type B, required in the construction of:

Sections 2 & 3 Sublette Township
Section 2 Marion Township
Section 2 China Township
Sections 2 & 3 Nachusa Township
Section 2 & 3 Lee Center Township
all in Lee County, Illinois.

Proposals shall be admitted on forms furnished by the county which may be obtained at the office of the County Superintendent of Highways and shall be enclosed in an envelope endorsed "Material Proposal, Section ——, ——— Township".

The right is reserved to reject any and all proposals and to waive technicalities.

Proposal guarantee will be required. A surety bond for the full amount of the award will not be required. Proposal guarantee for 10% of the bid in the form of a bank cashier's check, certified check or bank draft will be required.

The proposal guarantee of the successful bidder will be held until completion of the work.

By order of:
The Road and Bridge Committee of the Lee County Board of Supervisors
FRED W. LEAKE,
Co. Supt. of Highways.
June 22, 25, 1948

NOTICE TO CONTRACTORS

Sealed proposals will be received in the office of the County Superintendent of Highways until 5 p. m., Daylight Saving Time, July 1, 1948 and will be publicly opened and read at 10 a. m., Daylight Saving Time, on July 2, 1948 for the extension of a reinforced concrete box culvert on Section 39-B, state aid route No. 15 which is located approximately two miles north of Walnut, Ill.

This work will involve approximately 26.8 cpu. yds. of Class "X" concrete and 2,940 lbs. of reinforcement bars.

Proposals shall be submitted on forms furnished by the County which may be obtained at the office of the County Superintendent of Highways and shall be enclosed in an envelope endorsed "RC-Culvert Extension, Section 39-B".

The right is reserved to reject any and all proposals and to waive technicalities.

Proposals guarantee will be required. A surety bond for the full amount of the award will not be required. Proposal guarantee for 10% of the bid in the form of a bank cashier's check, certified check or bank draft will be required.

The proposal guarantee of the successful bidder will be held until completion of the work.

By order of:
The Road and Bridge Committee of the Lee County Board of Supervisors
FRED W. LEAKE,
Co. Supt. of Highways.
June 22, 25, 1948

RADIO

FRIDAY EVENING

6:00 Jim Blade—WMAQ
News WLS
Johny Betts—WGN
Beulah WBBM

6:15 News of the World—WMAQ
News—WBBM
Air Edition—WLS
Telephone Quiz—WGN

6:30 Henry J. Taylor—WGN.
Lone Ranger—WLS
Animal World Court—WBBM
House Party—WMAQ

6:45 Inside of Sports—WGN.
News—WMAQ
News—WBBM

7:00 Band of America—WMAQ
Mr. Ace and Jane—WBBM
The Fat Man—WLS.
Frank Leahy—WGN

7:30 Leave it to the Girls—WGN
This is Your FBI—WLS
Can You Top This—WMAQ
Danny Thomas—WBBM

8:00 Frank Morgan —Amecne— —WBBM
First Piano Quartet—WMAQ
Gabriel Heatter—WGN
Break The Bank—WENR

8:30 Waltz Time WMAQ
Music Comedy—WBBM
Information Please—WGN
The Sheriff—WENR.

9:00 Smiths of Hollywood—WGN
Louis-Walcott Fight—WENR
Mystery Theater—WMAQ
Everybody Wins—WBBM

9:30 Spotlight Review—WBBM
Hollywood Theater—WGN
Sports Page—WENR

10:00 Supper Club WMAQ.
News—WBBM
New Reports—WENR
Passing Parade—WGN

10:30 Billy Leach Show WBBM
Frank Parker Sho - WMAQ
On the Century—WENR
News—WGN

10:45 News—WBBM
Howdy Mr. Lincoln—WMAQ

11:00 News—WGN, WMAQ WENR
Maywood Race—WBBM
News—WGN

11:30 World's Greatest Novels—WMAQ
Orchestras—WGN, WENR, WBBM

12:00 Night Watch—WIND.
Orchestra—WGN
Matinee at Midnight—WBBM
1160 Club—WMAQ

Side Glances — By Galbraith

"Yes, you're right, these circus parades are all alike—and I'd certainly hate to see them change that!"

Carnival — By Dick Turner

"A fine job of planting that microphone YOU did, McGoon—'Polly wants a cracker, Polly wants a cracker'!"

Li'l Abner — Oh, Happy Day!! — By Al Capp

Vic Flint — The Way Out for Paula — By Michael O'Malley and Ralph Lane

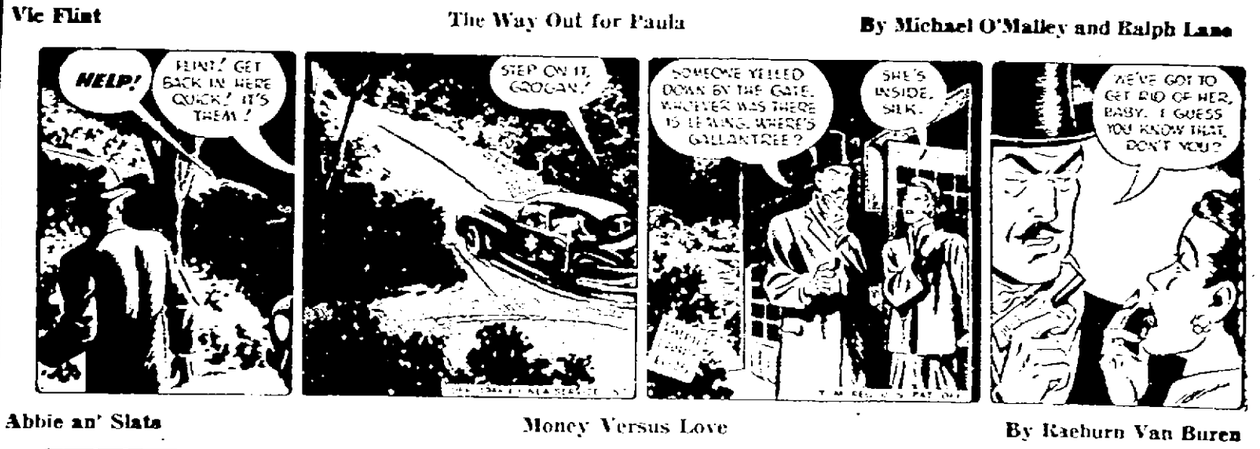

Abbie an' Slats — Money Versus Love — By Raeburn Van Buren

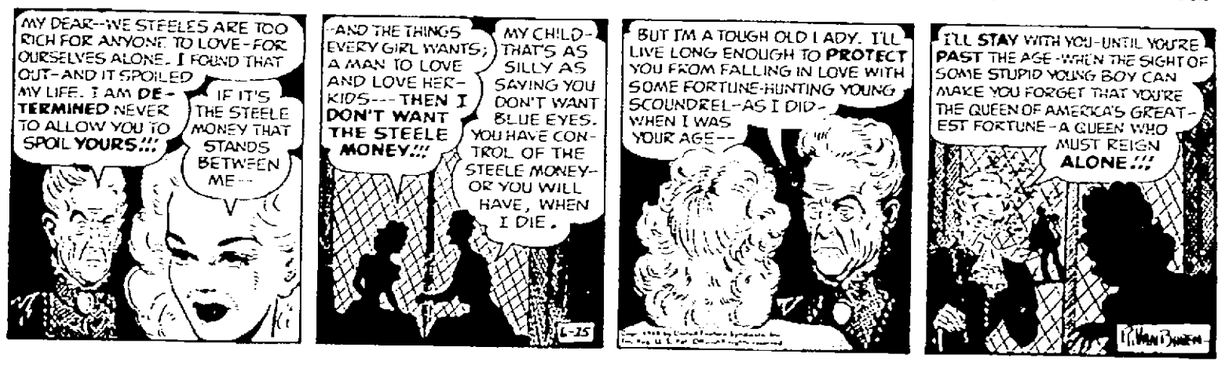

Alley Oop — If Boom Could See This — By V. T. Hamlin

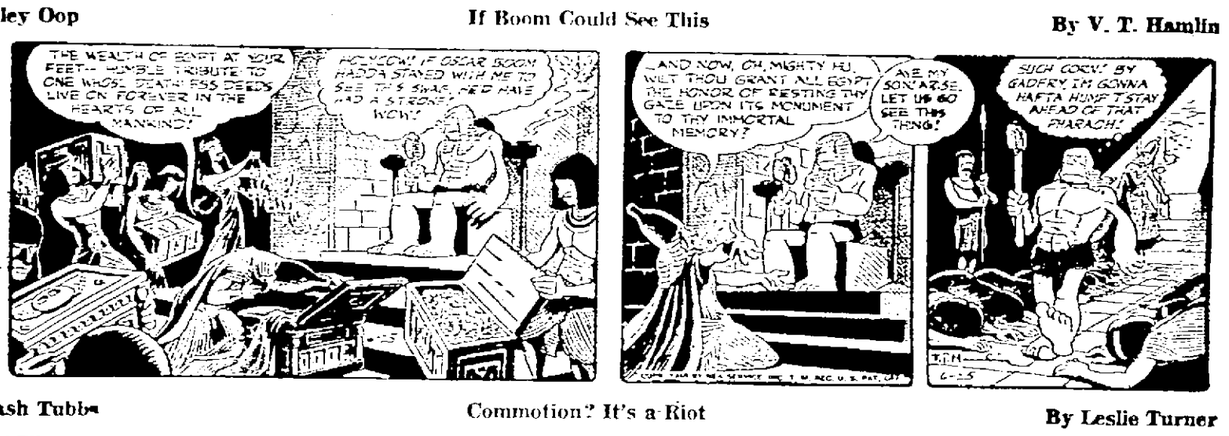

Wash Tubbs — Commotion? It's a Riot — By Leslie Turner

Red Ryder — Red's Prepared — By Fred Harmon

Boots and Her Buddies — Budget Moans — By Edgar Martin

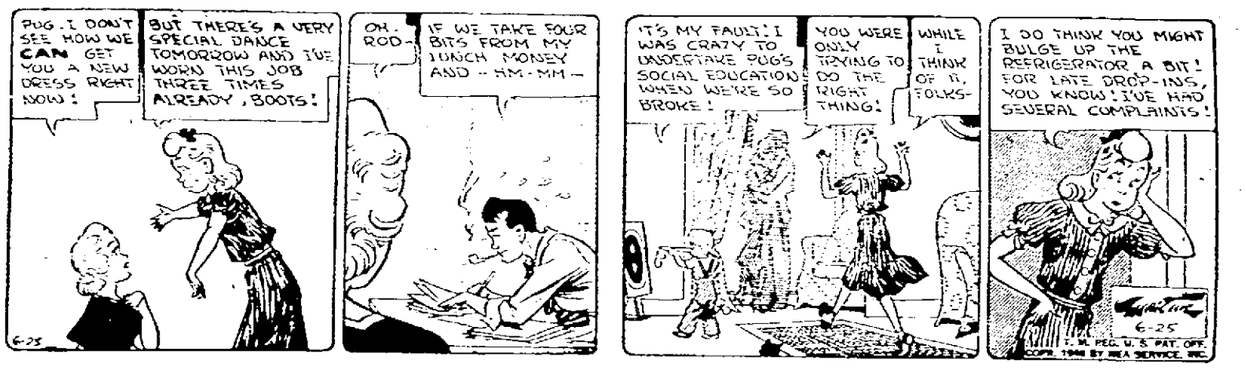

Freckles and His Friends — Big Joke — By Merril Blosser

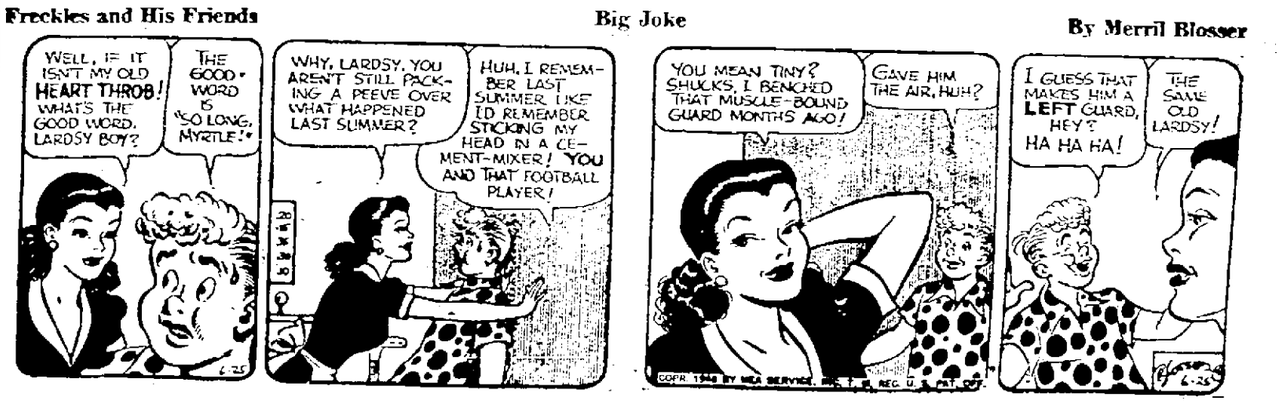

NewspaperARCHIVE®
NewspaperARCHIVE®

Red Aggression is Spurring Drive for Democratic Unity

Russ Pressure in Berlin Seen as Defensive Move by Moscow

By DEWITT MacKENZIE
(AP Foreign Affairs Analyst)

Out of the fire comes the steel: out of the trials and dangers imposed by the Bolshevist drive to conquer the globe there undoubtedly is emerging a new unity among the free nations.

By treachery, trickery and aggression the Reds enslaved eastern Europe before a trusting world as a whole was awake to this threat from one of the major allies. However, with the full awakening the democratic nations are solidifying in a manner which couldn't have been foreseen. The Communist scheme of breeding division and discord is back-firing.

We see this in the fact that while idealists strove for generations to form a United States of Europe, the Muscovites unwittingly and unwillingly have set such a union well on its way in western Europe in the brief period since the war. Moreover that's only half the story, for the Soviet policy of aggression has driven western Europe and America together in a manner which couldn't have been foreseen by any stretch of imagination.

Benelux Nucleus

The nucleus of a possible United States of Europe is the recently formed western European union. This comprises Britain, France, Belgium, The Netherlands and Luxembourg. The alliance is economic, military and political. Other countries of west Europe are debating affiliation.

Today Washington is hard at work on ways and means of associating America with this new European bloc which gives real promise of expanding. Conversations between the union and the state department are expected to take place soon. Meantime the Marshall plan is swinging into action and is further drawing the nations of western Europe together for mutual advantage.

Pressure in Berlin

Part of the Red scheme is to drive the Americans, British and French out of Berlin, which lies in the heart of the Soviet zone. This is indicated clearly enough in the latest Soviet move of halting railway transport from the west into Berlin, thus cutting off much food and other necessities for some 2,400,000 people, apart from what the western allies move by air. The Reds, in order to cause suffering, also have severed a great deal of the electric current which supplies Berlin.

However, Gen. Lucius D. Clay, American military governor, has declared succinctly and without emotion that the Russians "cannot drive us out of Berlin by any action short of war. . . . Unfortunately the only way they can put on pressure is to make the Germans suffer."

These Russian tactics are, as remarked in a previous column, largely defensive. That is to say, their offensive has bogged down and they are trying to bolster it. But their tricks have lost their magic, and world democracy is uniting against further aggression.

Oh So Pretty!

How to be a popular Mother! Make her the best dressed girl in her set by sewing Pattern 9025 twice. As a cool dress or blouse and skirt. Both have bows, ruffles!

This pattern gives perfect fit, is easy to use. Complete, illustrated Sew Chart shows you every step.

Pattern 9025 comes in girls' sizes 6, 8, 10, 12, 14. Size 10 takes 2⅞ yards, 35-inch fabric.

Send TWENTY-FIVE cents in coins for this pattern to Dixon Evening Telegraph, Pattern Dept., 232 West 18th St., New York 11, N. Y. Print plainly NAME, ADDRESS with ZONE, SIZE and STYLE NUMBER.

Lots of dream-dresses, some that a girl can sew herself are in our MARIAN MARTIN Pattern Book for Summer! Twice as exciting as ever, this catalog of news-making fashions is yours for FIFTEEN cents more. Printed right in the book, a FREE pattern and directions for a beach utility bag!

Ohio

Mrs. J. W. O'Malley entertained the DMC club Tuesday afternoon.

The Ohio Specials and Red Sox women's bowling teams enjoyed a banquet in Sterling Monday evening.

Mesdames Jack Faley, Richard Walter, Ray Gorman, Cliff Krapff and Zelma Kerr enjoyed dinner at the White Pines lodge Sunday.

Phil Walter went to Milwaukee Sunday where he is attending summer school.

Mr. and Mrs. C. G. Hillver left on Monday for Nebraska.

Mr. and Mrs. Harold Tucker returned the forepart of this week from a motor trip to the Black Hills and other points of interest.

Sixteen members of the Birthday club enjoyed a pot luck dinner on Tuesday at the home of Mrs Claude Ruff.

Mrs G. B Sisler entertained the Wednesday contract club this week.

Mrs. J. V. Keleher entertained the Auctioneers club June 24.

The Merry Bluebirds met Tuesday afternoon at the home of Mrs. Gilbert Anderson.

U. S. Smokes Offered to Japs as Incentive

Tokyo, June 25 (AP) Japanese farmers, fishermen and others will get American smokes if they work hard

Allied headquarters passed along the good news today 26,000,000 packages of American cigarets will be distributed as incentive goods to those equaling or surpassing work quotas in the next year.

BRAMAN INS. AGENCY
Insure in Sure Insurance
Dixon Nat'l. Bank Bldg.
PHONE 1657

Could-Be Draftees Sign Up

While President Truman held off signing of a bill that would make them fair game for draft boards, young men the country over flocked to National Guard recruiting stations to sign up for three years of stay-at-home service, thus taking advantage of the "escape hatch" provisions of the new draft bill. Typical of such activity is this recruiting office scene in Philadelphia.

Boys' State Elects Governor Today

Springfield, Ill., June 25 - (AP) - Gordon Lucas, 16, of Rockford, and Wayne Sullivan, 17, of Kewanee, will battle it out at the polls today for governor of the American Legion sponsored Boys State.

These two nominees, along with candidates for other top offices, will be voted on by 900 youths attending the one week encampment at the state fairgrounds.

Winners will be sworn into office tonight by John Stelle, former Illinois governor and past national Legion commander.

Lucas is running on the Federalist ticket and Sullivan on the Nationalist ticket

Other candidates nominated for state offices were:

Lieutenant governor -- Ray Brooks, Monmouth, Federalist; Orville Schaeffer, Arlington Heights, Nationalist

Secretary of state Frank Olson, LaGrange, Federalist, Kay Harmas, Wilmette, Nationalist.

Attorney general—Earl Bansback, Morris, Federalist; Abel Smith, Joliet, Nationalist.

Auditor Jack Smythe, Park Ridge, Federalist, Edward Younger, Jr., Round Lake, Nationalist

Treasurer- Ray Biliskob, Chicago, Federalist; Alex Traficanti, Chicago, Nationalist

Superintendent of public instruction—J. Leeds Bower, Mattoon, Federalist; Donald Rand, Des Plaines, Nationalist

Supreme court justice Jerome Doherty, Chicago, Federalist, Keith Johnson, Port Byron, Nationalist.

Supreme court clerk - Ralph Zeigler, New Athens Federalist; Robert Hoffman, Chicago, Nationalist.

Morro Castle, famed Spanish fort at the entrance to Havana harbor, now is a naval station and school.

Berlin Affairs Now in "Delicate" State: Bevin

London, June 25—(AP) Foreign Secretary Ernest Bevin told the House of Commons today a "delicate state of affairs" exists in Russian-blockaded Berlin.

He said the Soviet embargo on road and rail shipments from the west, and interrupted power service in the city, have resulted in a serious situation.

The foreign secretary turned aside a question as to what was to be done to restore transport to Berlin.

The cabinet was summoned today to a special meeting, its second within 12 hours, presumably to discuss the tense situation in Berlin.

Actress Janet Blair Sues Studio for $250,000

Los Angeles, June 25—(AP)—Actress Janet Blair asks $250,000 damages from Columbia pictures and Edward Small productions

She claims she was promised better billing than she got in advertisements of the Red Skelton film "Fuller Brush Man." She alleged in a suit yesterday that Columbia seeks to "discredit and punish" her because she left that studio to seek other film work.

Many buildings in modern Spain are decorated with ceramic tiles which, after 400 years, still bear Arabic quotations inscribed by Saracen invaders of Southern Europe.

THE NEW DU-FOLD
all purpose cleaner, scrubs, waxes, dusts, shampoos. Keeps lady off her knees and hands out of water
See it demonstrated:
EDW. LONG C. E. SCHICK
Ph. B1222 Ph. L1295

Oregon Man Now Holds Position at Illinois University

(Telegraph Special Service)

Oregon, June 25 — Kenneth Thurston, graduated Sunday from the University of Illinois, where he received a bachelor of science degree in accountancy, is now working as an accountant in the Illini building at the University.

His parents, Mr. and Mrs. E. A. Thurston, spent Sunday and Monday in Champaign, attending graduation ceremonies.

Mrs. Amanda Butterbaugh of Pine Creek was a guest on Sunday at the home of Mr. and Mrs. Henry Maysilles. Mr. and Mrs V. R. Maysilles and son Jimmy of Rockford were also Sunday night supper guests at the Henry Maysilles home.

Mrs. Mabel Quimby has been visiting in Dixon for several days at the home of her daughter and husband, Mr. and Mrs. Leo Gorman

Mr. and Mrs. Edward Ramsey and son William of Effingham are visiting this week at the home of her sister and husband, Mr. and Mrs. T. J. Leddy, Sr

Mrs. John Stouffer took her granddaughter, Margo Pfeiffer home to Savanna on Thursday and will remain for the weekend. Mrs. Stouffer's daughter, Mrs. Marjorie Pfeiffer returned home on Friday from a two weeks trip to California.

Attorney and Mrs. S. Donald Crowell visited their son Richard on Sunday at the Wood Veterans' hospital in Milwaukee, Wis.

Mrs. Henry Maysilles entertained a group of ladies at a "500" card party on Thursday evening, honoring her house guest, Mrs. Ida Lott of Bloomington.

Mr. and Mrs. James Barnes and son Jimmy returned home to Decatur on Thursday after visiting for a wee at the home of her parents, Mr. and Mrs William Taft

Mr. and Mrs. Anthony Eytalis and family of Rockford spent the weekend at the home of her parents, Mr. and Mrs T. J. Leddy, Sr.

Mrs. Wendell Doeden entertained her bridge club on Wednesday afternoon.

Twenty-six ladies, members of the Oregon golf club, attended guest day at the Rochelle Country club on Wednesday.

Marilyn Etnyre, Mary Dee Neville, Sally Sumner and Cynthia Roth spent the past few days at the Pines state park.

Mr and Mrs. Lawrence Hanah and children will go to Lake Miniqua, Wis., Saturday, where they will remain for a week.

Judge and Mrs. Leon A. Zick returned home Tuesday from a trip to Ashville, N. C., and the Smokie Mountains. While in North Carolina they called at the home of Mr. and Mrs. Benjamin Roe at Hendersonville, who were former Oregon residents.

Mrs. Joseph Wanerka entertained the Wirld War II mothers at a brush demonstration and breakfast on Wednesday morning.

Mr. and Mrs. Wilbur Conway were Sunday night supper guests at the home of Mr. and Mrs. Frank Geyer.

Miss Mary Cullinan and Mrs. Clayton Heller and infant son were dismissed from the Warmolts clinic on Saturday.

Dena Mae Glasgow submitted to a tonsilectomy on Monday at the clinic.

Martin Janssen was admitted to the clinic on Monday as a medical patient.

Mary Howard submitted to major surgery on Tuesday at the clinic.

Patsy Cates was dismissed from the clinic on Tuesday.

Raymond Canfield, Jr., submitted to a tonsilectomy on Wednesday at the clinic.

Mrs. Robert Bulthaus and son of Stillman Valley and Floyd Noss of Ashton were dismissed from the clinic on Wednesday.

Mr. and Mrs. Allen Harnish, Mr. and Mrs Maynard Russell, Mr. and Mrs. M. P. Giebrich, Mr. and Mrs. Louis Stukenburg of Byron, Mr. and Mrs. William Ziegenfuss and Mr. and Mrs. John Dentler gathered at the Pines state park for a scramble picnic supper last Thursday evening in celebration of Mrs. Dentler's birthday anniversary.

Rita Hayworth in Paris Hospital; She's Anemic

Paris, June 25—(AP)—Rita Hayworth has been in an American hospital in Paris for the past week, friends of the movie star said today.

They said Miss Hayworth, who came to Paris three weeks ago, entered the hospital for a check-up and has since been taking treatments for anemia.

Hudson "Multi-Blooms" and Peerless Power Sprayers
Wide variety of general uses
Also Weed-No-More and DDT for Corn borer
For further information see
JOHN SCHELTE,
2½ M. North of Dixon Ph. 8030Y

Saturday Specials
TURKEY PLATE
SPECIAL $1.00
Roast Young Turkey with Dressing
Cranberry Sauce - - Salad
Potatoes and Gravy
Hot Rolls — Beverage
SPECIAL COLD PLATE
A Variety of Cold Meats and Salads
Beverage $1.00
RAINBOW INN
These Specials Served From 11:30 a. m. to 9 p. m.

Some Convention!

The bands stopped playing, the delegates went home, but work is just beginning for Petro Onist, one of the clean-up squad for Philadelphia's Convention Hall. When the Democrats convene, July 12, the whole thing will start over again.

Screen Star to Wed Daughter of Director

Hollywood, June 25 -(AP)—The engagement of Barbara Ford, daughter of Movie Director John Ford, and Actor Robert Walker was announced by her parents.

Walker's marriage to Actress Jennifer Jones ended in divorce. Miss Jones having custody of their two sons. The date for the Ford-Walker nuptials will be set later.

CECO
Aluminum Combination Screen and Storm Sash Units
NO PAINTING
NO STORING
NO REPAIRING
Free Demonstration
No Obligation
W. H. Sullivan & Son
7th Street Phone Y890
Members of Dixon Bldg. Employers Ass'n.

HOLLYWOOD

BY BOB THOMAS

Hollywood — (AP)— Producer Walter Wanger announces he will mine the rich vein of American history in his future films.

The scholarly film maker, who has alternated between serious dramas and escapist flim-flam, says he plans a long-range program of movies highlighting Americana. Latest to be announced is "So Gallantly Gleaming", a story of John Fremont. The producer will soon begin "Tulsa," concerning the rise of the oil industry, and plans to follow with "Anne of the Indies", about Anne Bonny, Charleston-born pirate who operated between Nassau and the Carolinas. Both will feature his star, Susan Hayward.

Burt Lancaster plans to shoot all of his "Eagle On The Cactus" in Mexico, and that should give film making below the border a much needed shot in the arm. It's a story of the Mexican revolution and Burt's company will film it in authentic locales, using Mexican studios for interiors.

Closeups..Sabu wants to make "Return Of Elephant Boy" as an independent film..Turhan Bey, now in "Song Of India", finishes his Eagle-Lion contract in August and he couldn't be happier. He's mighty sore at the studio.

Dinah Shore is the latest to sign for London Palladium appearances. She and George Montgomery will make the trip after he finishes "Indian Scout"..Wonder why Laraine Day refused to pose for still photographs with Helen Walker on the "My Dear Secretary" film ..Maybe movie makers aren't worried about the possibility of an actors' strike, but—Universal-International is timing its films to end shooting July 31, expiration date of the Screen Actors Guild contract. Just in case.

The country of Ecuador was named after the Equator because that country is crossed by the great circle of the earth.

Ford
Charcoal Briquets
best for Picnics and Barbecues
● Your charcoal broiled steaks have a delicious woodsy tang when broiled over Ford Charcoal Briquets. You'll find Ford Charcoal Briquets so easy to use—they're cleaner, smokeless, spark-free . . glow hotter, and burn much longer than ordinary charcoal. Use them for the best barbecues you ever made!
See us! Get a bag of Ford Charcoal Briquets today!
Dixon Distilled Water Ice Co.
532 E. River St.
Phone 35 or 388
E. H. Prince, Founder

Prepairing Fruits and Vegetables for Freezing Takes Much Less Time and Labor Than Any Other Process of Food Preservation.
Quality Products + Competent Service = Satisfaction
REIGLE'S REFRIGERATION
502 W. 1st St.—Ph. 397

DIXON
LAST 2 DAYS
CONTINUOUS SATURDAY
An "Ideal" Double Feature for the Entire Family!
WHEN ARTHUR GOES INTO ACTION ...everything goes!
ARTHUR TAKES OVER
Lois Collier - Richard Crane
Skip Homeier
Ride the THRILL TRAIL with Roy ROGERS
and his horse TRIGGER in UNDER California STARS
with JANE FRAZEE ANDY DEVINE
STARTING SUNDAY AT THE DIXON
Glenn Ford
Evelyn Keyes
starring in The Mating of Millie
The birds and bees know this story by heart!
AT THE LEE
Thurs. Fri. LAST 2 DAYS
ADDED
—CARTOON—
MOVIETONE NEWS
FRED MacMURRAY
VALLI
FRANK SINATRA
THE Miracle OF THE BELLS
with LEE J. COBB
Starting SUNDAY
Green Grass of Wyoming

Keep in Step • Full of Pep
with BEIER'S
Enriched BREAD

Etiquette Authorities Agree
ICE Hey Brothers CREAM
ICE CREAM
IS "CORRECT" FOR DNINER
ICE Hey Brothers CREAM
Make Your Dessert
HEY BROTHERS ICE CREAM

Modernize Your Kitchen and Bathroom
With
MERIDIAN PLASTIC WALL TILE
Choice of 10 Beautiful Colors
Tiles are 4¼" x 4¼"—Correlated and Plain
Let us quote you prices for materials and installation, or we'll furnish the materials, tools and simple instructions for own installation.
GORAL BROS. ROOFING COMPANY
117 Third Street
Office Phone: 1283 Residence Phone: K1326
Members of Dixon Building Employers' Assn.

MARFAK LUBRICATION
FOR THAT
"CUSHIONY" Feeling
SIMONIZING a "SPECIALTY"
Koroseal garden hose (scuffproof, kink risistant, easily cleaned, more flexible, easier to handle and one third lighter.
WHITE WALL TIRE RINGS
FLOOR MATS
EXHAUST DEFLECTORS
For a cooler running car . . . let us BACK FLUSH the radiator.
STRUB and VEST
223 N. Peoria Phone 386

NOTICE!
Due to the over supply of waste paper on the market, and the absolute lack of demand we are forced by conditions beyond our control—
To Discontinue Buying Waste Paper Until Further Notice
We reqret this step and trust it will only be temporaray. Please do not deliver waste paper until further notice.
SINOW & WIENMAN
114 RIVER ST. PHONE 1730

NewspaperARCHIVE®

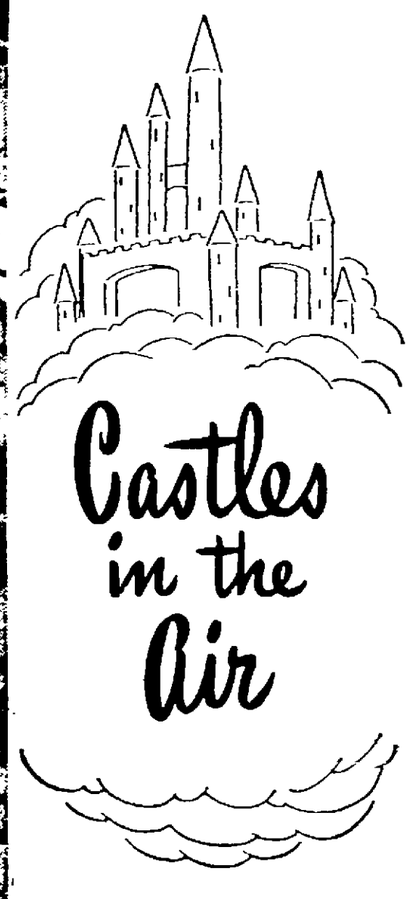

These little girls are indulging in one of the oldest and most fascinating pastimes of humanity—building air castles.

They are dreaming of the time when they will preside over their own beautiful homes or will achieve success in some other chosen field. These dreams of childhood and youth are often the inspiration for future achievement.

Some day they will learn that they must work and think and pray and trust in order to translate their youthful dreams into reality.

Fortunate are those boys and girls who are taught from their childhood that God can give substance and reality to their dreams, and that the Church and the Bible are the best guides to successful living.

The little girls in the picture will soon face life's realities. The beautiful dreams of childhood may fade. But with God as their guide, life may be happier and even more beautiful than their dreams.

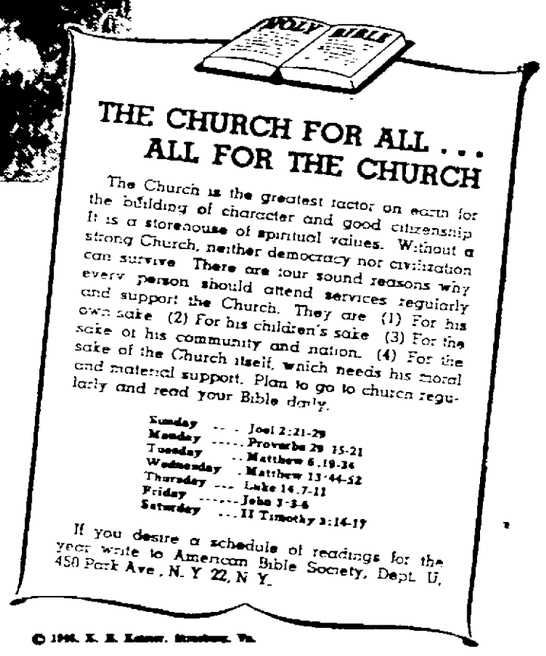

This page sponsored in the interest of Dixon Churches by the following business firms

Reynolds Wire Company

F. Overtsreet & Son

Harrison Motor Sales
Chevrolet Cadillac

Kline's Dept. Store

W. H. Ware Hdw.
Kelvinator Refrigerators
Maytag Washers

Wm. V. Slothower
Hardware and Furnaces

Dixon Motors
DeSoto Plymouth
81-83 Hennepin Avenue

Trein's Jewelry Store
Known for Fine Diamonds
and Better Gifts

J. E. Miller & Son
Chrysler - Plymouth
218 E. First Street

Fordham & Havens Produce
Poultry and Eggs
Phone 1070 117 Peoria Ave.

Lawton Bros. Dairy
Grade "A" Dairy Products
In Dacro Sealed Bottles

Royal Blue Store
and
Potts Quality Market

Frank H. Kreim
Furniture and Floor Coverings
84-86 Galena Ave. Dixon, Illinois

Boyd Casket Mfg. Company

Dixon Distilled Water Ice Co.
532 East River Street

Dixon Water Co.
121 E. First Street

Dixon Home Telephone Co.

Illinois Northern Utilities
Company

Home Lumber and Coal Co.
"Home Builders for Home Folks
411 First Street

Haglund Motor Sales
211 E. First St. Phone 186

Riopelle Brothers
Residential - Commercial
Heating, Air Conditioning, Appliances
Phone 797

Dr. J. M. Miley
Optometrist
Dixon, Illinois

Dixon National Bank
Dixon, Illinois

Jensen Paint Company
308 First Street

Edward Vaile
Clothing Company

Eichler Brothers, Inc.

Dr. George McGraham
Eye Care

Ace Store—Massey Hardware
Hardware, Paints, Sporting Goods

Plowman's Busy Store
90 Galena Avenue

Boynton Richards Co.
Clothing Store

Cook's Flowers

Campbell & Williams
Sales—Studebaker—Service

Dixon Grocery & Market
Everything in Food

Newman Motor Sales Co.
Successor to
Newman Bros. Garage
Dodge - Plymouth - Cars - Trucks
Phone 1000 One-Stop Service

Ford Cars Trucks
Evar Swanson Company
Phones 163-164

Dixon Appliance Company
"See Norge Before You Buy"
103 Peoria Avenue

A. L. Geisenheimer & Co.
Dixon, Illinois
H. M. Rasch, Owner

Melvin Funeral Home
Ambulance Service

Dixon Grain & Feed Company
W. E. Beanblossom, Prop.

Vandenberg Paint Company
204 W. First St., Dixon, Phone 711

Wilcox Jewelry
110 Galena Ave., Dixon, Phone 242

Buck's Book Shop
107 Galena Avenue

Mildred Ryan Dress Shoppe
Dixon Theatre Building
Phone 371

C. A. Jones Funeral Home
Leo Miles, Assistant

Staples Funeral Home
Phone 676 710 Third Street

Dixon Chain Mfg. Co., Inc.

Lorenzo Venier & Son
210 First Street Phone 34

City National Bank in Dixon
Dixon, Illinois

Sterling's Pharmacy
Robert W. Sterling, Ph.G.
Walgreen Agency Dixon, Ill.

The Marilyn Shop
Dresses - Hats - Furs

Wilbur Lumber Company
"Where Your Home Begins"

Priebe & Sons, Inc.

NewspaperARCHIVE® NewspaperARCHIVE®

DIRECTORY OF DIXON

CHURCHES

BETHEL UNITED EVANGELICAL
North Galena avenue and Morgan street
Fred Cunningham, pastor
"A friendly church in the heart of the north side."

Sunday school, 9:45 a. m.; Morning Worship, 10:45 a. m. Pastor's sermon topic will be, "Moral Insanity." Christian Endeavor, both Junior and Senior meets at 6:45 p. m. Evening Gospel Musicale, 7:30 p. m.

Mid-week meetings, Wednesday Junior C. C. club, 3:30 p. m. Senior C. C. club, 6:30 p. m. Adult and Young People's Prayer meetings at 7:30 p. m.

Word of Life club, Thursday evening, sound gospel training for adult young people. Jack Foster, leader.

The annual Sunday school picnic will be held Saturday afternoon at Lowell park.

CHURCH OF THE BRETHREN
Third street and Madison avenue
Donald E. Rowe, minister

Church school, 10 a. m., Ralph Finnell, superintendent. Church Worship, 11 a. m. The pastor will give the conference sermon on the subject: "Christ For Every Need"; B.Y.P.D., 6:00 p. m.; Evening Worship, 7:30 p. m. The pastor will report on the annual conference.

Ladies' Aid will meet Wednesday at 1 p. m. in the church basement.

The C. and S. club will meet Thursday evening at the home of Mrs. Paul Lair.

The Crusader class will have their class meeting Friday evening in the church parlors.

There will be a work day at the Mt. Morris camp, July 5.

FIRST PRESBYTERIAN
Third street at Galena avenue
B. B. Cartwright, Jr., minister

9:30 a. m. Sunday school, Charles N. A. Richards, superintendent; 10:45 a. m. Morning Worship service. Sermon, "The Ministry of a Merry Heart." Anthem by the Senior choir, "He Shall Come Down Like Rain" by Buck.

Senior High conference will convene Sunday at the University of Dubuque.

ST. PAUL'S EVANGELICAL LUTHERAN
Nachusa

Bible school, 9:30 a. m., Morning Worship, 10:30 a. m. Rev. L. F. Weihe will conduct the service.

FIRST CHRISTIAN
Hennepin avenue and Second street
H. E. Trimble, pastor

Bible school, 9:30 a. m. William Neitz, superintendent; Divine Worship and the Lord's Supper, 10:30 a. m. Sermon by the pastor "Fellowship in Goodness."

Junior choir rehearsal Wednesday at 4 p. m.

Senior choir rehearsal Friday at 7 p. m.

JEHOVAH'S WITNESSES
123 First street

Watchtower studies Sunday at 7 p. m.

Bible study Wednesday, 7 p. m.

FIRST CHURCH OF CHRIST SCIENTIST
321 Second street

Regular Sunday morning services at 11 a. m. Subject: "Christian Science."

Sunday school at 9:30 a. m.

Wednesday evening testimonial meeting at 8 o'clock.

Christian Science radio program at 8:15 p. m. each Sunday over Station WJJD, Chicago.

ST. ANNE'S CATHOLIC
415 East Morgan street

Rev. R. L. French, M. A. Pastor

Sunday masses 8 a. m. and 10:30 a. m.

Confessions Saturday, 4 p. m. to 5 p. m. and 7 p. m. to 8 p. m.

TEMPLE SHOLOM
510 East Tenth street, Sterling
Meyer H. Marx, Rabbi

Services on alternate Sundays 8:15 p. m. Sunday school every Sunday, 3 p. m.

FOURSQUARE
612 Lincoln avenue
Rev. Rose Chicarvello, acting pastor

Sunday school, 9:45 a. m.; Sunday Morning Worship, 11 a. m.; Crusaders, 7 p. m.; Evangelistic services, 7:45 p. m.

Mid-week Prayer service, Wednesday, 7:45 p. m.

Band practice, Friday, 7:45 p. m.

METHODIST
Merrill S. Tope, minister

10:45 a. m. Worship service. The Rev. W. H. Lewis preaching. Solo by Mrs. Frances Jennings; 9:45 a. m. Church School.

IMMANUEL LUTHERAN
521 Highland avenue
C. L. Wagner, pastor

Sunday school at 9:45 a. m.; Morning Worship at 11 a. m. Sermon by the pastor.

The Ladies' Aid society meets Thursday at 2 p. m. Mrs. August Krug will lead in the discussion of the topic "The Christian Woman and Politics." Mrs. Harold Bay, Mrs. John Hyland and Mrs. James Farster are the hostesses for the day.

The Young Women's Missionary society meets Thursday at 7:45 p. m. The topic for the day: "The Christian Woman and Politics" will be discussed with Miss Hazel Wasmund as leader in discussion. The hostesses for the day are Mrs. Don Shaulis, Mrs. Vernon Bashaw and Mrs. Carl Wagner.

DIXON STATE HOSPITAL

Services at 1:45 p. m. will be conducted by the Rev. W. F. Coleman.

IMMANUEL LUTHERAN
Amboy
C. L. Wagner, pastor

Morning Worship, 9:15 a. m. Sermon by pastor. Sunday school, 10:15 a. m.

ST. PAUL'S EVANGELICAL LUTHERAN
Second street and Hennepin avenue
George J. Curran, pastor

8:15 a. m. Early Service. Holy Communion. Sermonette by the pastor, "Searching The Heart." Anthem by the choir.

9:30 a. m. Bible school. Those interested in a Junior league softball team meet after this service.

10:45 a. m. Worship service. Holy Communion. Sermonette: "God Looks At Man." Anthem: "Jesus Thou joy of loving hearts", by Brown.

5:30 p. m. Youth leagues will leave the church to go to the Haliquist cabin for picnic supper, devotional meeting and recreation.

7:30 p. m. Evening Communion service.

Monday: 7 p. m. Scout meeting; 8 p. m. Brotherhood meeting.

Tuesday, Senior choir dinner at the Pines.

Thursday: at 2:30 p. m. Aid meeting at the church.

Taursday: at 7 p. m. Ice cream social by E.H.B. class.

CHRISTIAN AND MISSIONARY ALLIANCE
Fifth street and Ottawa avenue
Elmer B. Hitch, pastor

Bible school, 9:30 a. m. Morning Worship service, 10:45 a. m. The pastor will speak on "Strangers, Pilgrims, and Sojourners" Young People's Happy hour at 6:30 p. m., Junior and Senior groups in the basement of the church. Evening service will begin at 7:30 p. m.

Wednesday at 7 p. m. Choir rehearsal, at 7:45 p. m. the Mid-week Prayer meeting.

WEST SIDE
313 Van Buren Ave.
Rev. Geo. A. McCauley, pastor

Sunday 9:30 a. m. Bible school. 10:45 Worship service.

The pastor will have returned from his vacation to conduct services.

Junior Young People 6:15 p. m. Senior Young People 6:30 p. m. Gospel service 7:30 p. m.

Prayer and Bible study service Wednesday 7:30 p. m.

ST. JAMES
Rev. R. R. Heidenreich, pastor.

Sunday School, 9:45 a. m.

FIRST BAPTIST
J. H. Hughes, D. D., pastor.

Bible school at 9:45 a. m. Morning worship with sermon at 10:45 a. m. Special music and the pastor will preach. No evening service. Dr. Hughes preaches Wednesday at 7:30 p. m.

GRACE EVANGELICAL UNITED BRETHREN
Ottawa avenue and Fellows street
P. O. Bailey, pastor

Communion Sunday services at 10:45 a. m. Church school at 9:45 a. m. Special speaker at the evening service will be the Rev. H. F. Siemsen of Freeport. He will conduct communion service and hold the first quarterly conference at 7:15 p. m. Youth Fellowship at 7 p. m.

Wednesday the prayer and Bible study services at 7:30 p. m. Choir practice Wednesday at 8:30 p. m. Ladies' Aid society will meet Wednesday at 2:30 p. m. in the home of Mrs. J. A. Marshall, 909 East Chamberlin street.

CHURCH OF GOD
Morgan street

Sunday school, 9:45 a. m. Sermon, 11 a. m. by Rev. James Watkins. Subject, "Prophetic Warnings to the Christian of Today."

Adult Bible class and Young Ladies' Berean study Wednesday at 7:15 p. m.

EVANGELICAL UNITED BRETHREN
Eldena-Kingdom
E. Rudolph, pastor.

Eldena: 10 a. m. Sunday school. 11 a. m. Sermon by the Rev. H. F. Siemsen; 2 p. m. quarterly conference; 7:30 Youth Fellowship.

Kingdom: 9:30 a. m. Sermon by the Rev. H. F. Siemsen; 10:30 a. m., Sunday school.

LEE'S A. M. E.
509 Seventh street
William T. Coleman, pastor.

Third quarterly meeting and conference Sunday. The Rev. J. C. Brewer, Presiding Elder of the West Chicago A. M. E. district will preach at the morning and evening services. Miss Florence Ella Penington of Sterling will be in charge of the music. Miss Penington is a student of Wilberforce university in Ohio.

Morning services: Sunday school, 9:30 a. m. Morning worship at 11 a. m. Evening service at 8 p. m. The Lord's Supper will be administered. Following this service the quarterly conference will be held. Rev. J. C. Brewer will be in charge.

★ WEEKLY BIBLE COMMENT
Many Still Await the Golden Age

BY WILLIAM E. GILROY, D. D.

In his poem, "An Interview With Myles Standish," James Russell Lowell wrote of "men of vision, whose gaunt eyes see golden ages rising." He did not think much of some of these dreamers.

But poets, prophets and saints have long dreamed and spoken of a golden age. It has been a prolific theme in literature. Thomas More gave his dream of it in his famous book, "Utopia." In our own time Bellamy portrayed it in "Looking Backward."

But these and other visions of a golden age pale in comparison with the expectation of a Messiah and the coming of a Messianic kingdom. They arose in the Jewish world in the centuries before the birth of Jesus and found expression in the noblest passages of the later prophecies of Israel.

Christians found fulfillment of those prophecies in the coming of Jesus as Messiah and King. They saw the golden age begun, if not fully established, in the kingdom He proclaimed. They pray, "Thy kingdom come," and that the will of God may be "done on earth as it is done in heaven." But they see a world in which that goal is not yet achieved, and in which it will not be until all is brought under the rule of Christ. That would be the golden age.

Some Christians look for a return of Jesus to earth. Though they think of Jesus as Messiah in His first coming, their look toward the future in the hope of His second coming is not unlike the looking toward the future of many Jews, who do not regard Jesus as the Messiah but who believe the Messiah is still to come.

It was the Jews, however, who first saw in Jesus of Nazareth the one who was to come. John the Baptist, who found the answer to his question, "Art thou he that should come, or should we look for another?", Peter, who declared, "Thou art the Christ, the Son of the living God"; and Paul the converted persecutor, who has expressed in his Epistles what to him were the convincing proofs that Jesus was the Messiah.

What of the golden age today? The triumph of the Prince of Peace, the one whom Isaiah called Wonderful, Counsellor, the one whom Christians call the Eternal Christ, seems far off in a world of violence and hate. But it was in such a world that the faith, hope and vision arose. It was in such a world that the phophets lived and spoke. It was of such a world that Jesus said, even on the very verge of the Cross, "Be of good cheer I have overcome the world."

Can we doubt or fear where the noblest of all mankind have had faith and courage?

"Services for Small Business" at Library

"Services for small business" is the name of an attractive display in the reading room of the Public Library. This collection of aids to the business man is loaned by the State Library, and is divided into three groups.

There are books on business law, and a copy of the Illinois Securities law. The section on taxes displays a Federal Tax Guide, Moody's Industrials, books on post-war taxation, and pamphlet material. Between these groups are such titles as Groves: Production, jobs, and taxes, Child's: Production, jobs, and taxes; Childs: Concerning U. S. government securities, and Hauser: Government statistics for business use. A collection of free pamphlets, describing various services offered by the Illinois State Library, are also available.

The exhibit will be in the library for 10 days. Elisabeth Johnson, librarian, extends a special invitation to all business men to come and look it over.

Some of the things husbands do not like:

Fail to sew on buttons when needed.

Wear red nail polish.

Don't like children.

Flirt with other men at parties.

Former Dixonite, Now Missionary In China, Writes

A letter received here recently by Harry P. Kerz, 619 Crawford avenue, cost the sender, M. M. Sawyer, former Dixon resident, $170,000 for postage.

That was in Chinese currency, equal to 25 cents U. S. Sawyer explained to Kerz in his letter written from Labrang, Kansu, China, where he is engaged in missionary work.

Text of the letter is as follows:

Labrang (Siahio)
Kansu, China
May 30, 1948

Mr. Harry Kerz
Galena at 3rd
Dixon, Illinois

Dear Mr. Kerz:

Several months have swiftly gone by since I last drove into your filling station. I remember having told you I would write you from our new home out here in West China and even though I have not been very prompt, I will keep my promise.

We sailed from the West Coast in late November and reached Shanghai, China after a rough three weeks across the ocean. We stopped one day in Japan and one day in Hong Kong enroute to Shanghai. It took us a month to get our things through customs and then we came by plane to Lanchow, the capitol of Kansu Province. From there we traveled by Jeep to our Mission Station here right on the border of Tibet.

We are located about 9500 feet above sea level and so far have found this to be a very healthy climate. We have a nice house to live in and there are two other families here with us.

Most of our time is spent in studying language. We will be learning to speak both Chinese and Tibetan. There is no similarity at all between the two so we have a big task ahead. The people here are very primitive and simple in their way of living. A car is a rare spectacle to most of them. Our Mission has a Jeep and an International truck but they are about the only ones around. I have been on a couple horse-back trips and rather enjoy the riding even though it is slow.

I guess you will see from the stamps on the letter that the days of inflation in China are not over. It costs us $170,000 in Chinese currency to mail a letter but this is only $.25 U. S. One American dollar is now worth over one million Chinese dollars. You can see finances out here can be very complicated.

I trust you are well and the business is going along nicely. We look back with a great deal of pleasure to the two years we spent in Dixon and trust some day we will get back for a brief visit. Give our regards to your brother.

Sincerely yours,
M. M. Sawyer.

WORLD'S SPINSTERS

Estimates say there are 380,000,000 spinsters in the world. Of these, 6,000,000 are in Britain; 8,000,000 in France, 11,000,000 in the United States; 16,000,000 in Germany and the remainder scattered throughout the world.

—Do you wish a group photo taken in your home by the Telegraph's staff photographer? If interested, call Photo Dept., Telegraph, No. 5. tf

NEW YORK LIFE INSURANCE CO.
John M. McGowan
Representative
Phone 44 Amboy, Ill.

Salvation Army to End Drive on July 1

The Salvation Army drive which was launched last week, is in full swing with the expectation of completing the solicitation by July 1.

The drive which is headed by Gerald Jones as the chairman has the following committee in charge of the solicitation:

H. V. Masse, J. Miller, M. J. Hard, Leroy J. Miller, J. E. Franz, Elden Myers, Ed Laxton, Riopelle Bros., John O. Shaulis, Mrs. Orville Brandt, Mrs. Ralph Moore, Mrs. Frank Wilson, Mrs. Alta Kerley, Mrs. Roxy Snyder, Mrs. Clara Cover, Mrs. Bernice Heyer, Mrs. Gladys Mondlock, Henry Briscoe, Mrs. Lucia Hachock, E. H. Miller, H. W. Hartman, Geo. M. Bolender, George C. Imrich, Carrol Yeast, Miss Dorothy Nelson, Ed Mack, H. B. Street, Leo Miles, Claud Smith, A. N. Boyd, Mrs. Ester Baker, Mrs. Sadie Schwab, Mrs. Florence Adams, Larry Burns, Glen D. Pelton, Mark C. Kellar, Joe Sharkey, V. A. Gower, A. E. Marth, John F. McLain and W. C. Thompson.

The quota for Dixon is $2,140, and it is the hope of the local service unit committee, that this amount will be raised in the annual drive. A portion of the funds will be left in Dixon for local emergency needs and will be administered by a committee of local citizens.

Saturday, July 3, a tag day will be conducted in charge of Mrs. Earth Lewis. Complete plans will be announced next week.

With the local service unit formed in Dixon, all the institutional services of this world-wide organization will be available to the local community, leaders said.

Polo Class of 1935 To Picnic Sunday

(Telegraph Special Service)

Polo, June 25—Members of the Polo Community high school class of 1935 and their families will hold a picnic at White Pines state park Sunday at 1 p. m., it was revealed this week.

William Typer returned Tuesday from a business visit to Kansas City.

Miss Jean Hunt who has been visiting her grandparents, Mr. and Mrs. V. P. Peckenbaugh, returned to her home in DeKalb Wednesday.

Mrs. Clarence Beard entertained the W. R. C. card club Wednesday evening. Mrs. Axel Olsen, Sr., received high score and Mrs. Muriel Grim won the consolation prize.

Dr. Kenneth Powell and family of Los Angeles, Calif., are visiting the former's parents, Dr. and Mrs. C. F. Powell.

The Pine Creek Home Bureau met this (Friday) afternoon at the home of Mrs. Lloyd Knipple. Mrs. Bertha Varnum, county adviser, presented the major lesson "Textile Information for the Consumer." Mrs. Harry Baker presented the minor lesson "Rheumatic Fever." Roll call was answered with "My favorite picnic spots."

Radioactive istopes from the chain-reacting piles of the Atomic Energy Commission are helping scientists discover just how undesirable sulfur gets into finished steel.

Jane Eliot, English poet who died in 1805, is known for a single ballad, "The Flowers of the Forest", which she wrote on a wager with her poet brother.

GET THE NEW LOOK—
SLIM DOWN YOUR WAIST LINE

When you buy Rennel, you buy a preparation for taking off weight. You do not pay for any pointed diet or for vitamins to fortify you against weakness while on a starvation diet. You need never know a hungry moment while taking this preparation. Rennel is the original grapefruit juice recipe to take off ugly fat.

Just go to your druggist and ask for four ounces of liquid Rennel. Pour this into a pint bottle and add enough grapefruit juice to fill the bottle. Then take just two tablespoonsful twice a day. That's all there is to it.

If the very first bottle doesn't show you the simple, easy way to take off ugly fat, return the empty bottle in your manner back.

Lost 19 Pounds

The following is one of the many amazing endorsements we have received. Don't starve—eat plenty and take off weight with Rennel.

"When I began to take Rennel Concentrate, I weighed 155 pounds. I now weigh 136 pounds. I wear a dress size much smaller—thanks to Rennel. It has made me feel better in every way. It took fat away from my stomach and that, of course, has made me look much better."

Signed: Mary Frances Ratcliff, 201 Monroe Street, Farmer City, Illinois.

The endorsers of Rennel are busy with their own affairs. Please don't contact them. We will pay $100.00 if we cannot produce the above testimonial.

NOTICE

MY OFFICE WILL BE CLOSED
JUNE 28 TO JULY 10
INCLUSIVE

Dr. J. M. Miley
OPTOMETRIST
Phone 909

HOOSIER CASUALTY'S MR. HELPFUL SAYS:
"We write Hospital and Surgical Coverage for folks 3 months to 75 years old"

● Yes, a "HOOSIER" HOSPITAL INSURANCE POLICY can protect EVERYONE in your entire family. INDIVIDUAL policies are also available. No examination. Benefits paid DIRECT TO YOU! For the BEST in Hospital Insurance — get "HOOSIER." Phone me TODAY!

William Mondlock
GENERAL INSURANCE and BONDS
516 Jackson Avenue
PHONE X1787
Dixon, Illinois

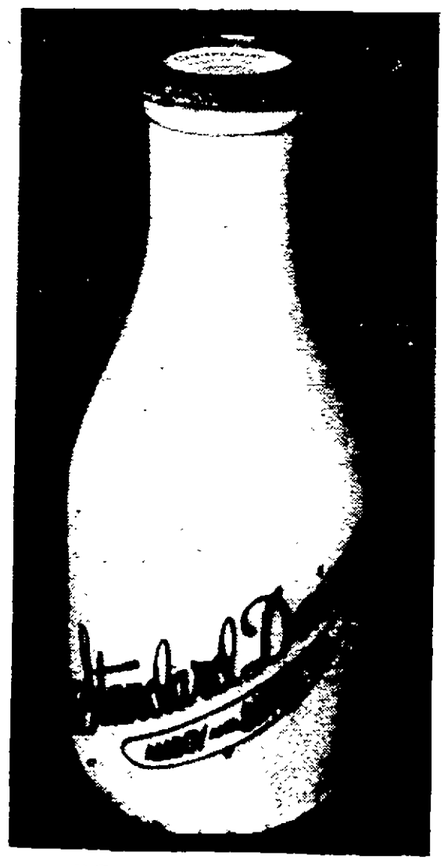

"Cream in Every Drop"

IN THE OLD DAYS your family was unable to enjoy the benefits of our Homogenized Milk.

In Either The Glass Bottles or Carton.

Phone 511

STANDARD DAIRY

1114 GALENA DIXON, ILL.

WHY "Stepping Down" IS SO IMPORTANT TO YOU

Hudson amazes motor-car world by using vital "step-down" zone—not available in any other car—to bring you riding qualities and safety beyond anything known before!

Word's going 'round and fast, too—that Hudson gives you a "sweet," smooth, safe ride that is a new high in motor-car performance!

Perhaps you've heard pleased and proud Hudson owners talking about this exciting new experience, but here's something you may have missed hearing.

The key to this amazing new ride lies in that area just under the floor of the average car, which in the New Hudson becomes the "step-down" zone—as illustrated in the sketches at the right.

This "step-down" zone is all-important, because experience has shown that the *lower to the ground* a car can be built, the better it will handle, the more stability it will have, the safer it will be, and thus the more enjoyable and comfortable will be your ride.

Hudson, and Hudson alone, has accomplished a near miracle of low-built streamlining and smooth, safe, comfortable riding with a new type of base frame which surrounds the passenger compartment, and thus permits the floor to be lowered *down* within it. Recessing the floor creates the "step down" zone and a center of gravity that is the *lowest in any American stock car*—yet road clearance is ample!

That's why Hudson has a hug-the-road way of going, even in cross-winds, and on every conceivable kind of highway. *When you see how this car takes even the sharpest curves, it will spoil you for any other type of automobile!* You sense this delightful conformity to the road the minute you begin your ride, and this stability, plus the protection of riding encircled by a sturdy box-section steel frame, gives you a grand feeling of *safe well-being.*

Sitting in this car is as downright satisfying as stretching out in your favorite easy chair. You ride on seats that are lowered and cradled ahead of the rear wheels and, even with its low silhouette, this breathtakingly beautiful motor car gives you *more head room* than any other mass-produced car built today!

Hudson's use of the vital "step-down" zone in its exclusive, all steel Monobilt body-and-frame* is a development that required years of engineering work, the perfection of new production techniques, and millions of dollars in highly specialized *new* plant investment. Perhaps this explains why Hudson alone offers this new design principle today.

The nearest Hudson dealer has a booklet—yours for the asking—which explains how "stepping down" brings you advantages beyond anything known before! Hudson Motor Car Co., Detroit 14.

*Trade-mark and patents pending.

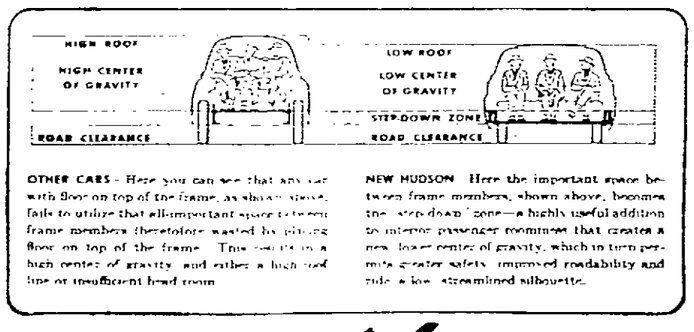

OTHER CARS - Here you can see that any car with floor on top of the frame, as shown above, fails to utilize that all-important space between frame members heretofore wasted by placing floor on top of the frame. This results in a high center of gravity and either a high roof line or insufficient head room.

NEW HUDSON Here the important space between frame members, shown above, becomes the "step-down" zone—a highly useful addition to interior passenger roominess that creates a new, lower center of gravity, which in turn permits greater safety, improved roadability and ride, a low, streamlined silhouette.

This time it's Hudson

SEE THE NEAREST HUDSON DEALER FOR THE FULL STORY OF THE IMPORTANCE OF "Stepping Down"

KELLEN MOTOR SALES
732 N. GALENA AVENUE -- PHONE 1690

NEWSPAPER ARCHIVE®

Dixon Evening Telegraph
ESTABLISHED 1851

Published by The B. F. Shaw Printing Company at 113 East First Street, Dixon, Illinois. Daily Except Sunday

For additional information concerning The Telegraph, its terms of subscription, etc., see first column of classified page.

Thought for Today

But Jesus beneld them, and said, unto them. With men this is impossible, but with God all things are possible.—Matthew 19 26

* * *

The sun and every vassal star,
All space, beyond the soar of angel's wings,
Wait on His word; and yet He stays His car
For every sigh a contrite suppliant brings.

—Keble.

Europe's Hope

It is a wonder that King Gustav V of Sweden was able to stand up under the celebration which marked his 90th birthday - 15 hours of parades speeches, gifts, feasts and fireworks, and six changes of uniforms for the honored monarch But the king has stood up under many worse ordeals in his 40 years on the throne And his survival is, to a great extent, to his own credit.

When Gustav became king in 1907, such spectacles as the one he went through on his birthday were part of the usual trappings of monarchy State visits and the like were part of the bread and-circuses routine.

But such pomp was not to Gustav's liking Succeeding to the throne as an "old man" of nearly 50, he immediately tipped over the apple cart of tradition by refusing to go through the elaborate ceremony of a coronation. He set a democratic pattern quite unusual for the period.

* * *

Today only one monarch the retired Queen Wilhelmina of the Netherlands remains of those who sat on Europe's thrones when Gustav became King. Not only the monarchs, but most of the monarchies have vanished King Gustav has seen the slightly controlled despotism of Kaiser Wilhelm and Czar Nicholas replaced by the uncontrolled despotism of Mussolini, Hitler and Stalin.

Yet Sweden's king has helped hold his country steady against the tides of absolutism that have threatened it on all sides In two crises he stubbornly resisted the attempts to make Sweden abandon her neutrality And by playing up the independence, and in dispensability, of his country and its people he helped Sweden to escape invasion

All this time the democratic simplicity of King Gustav's life has mirrored the growing democracy of his country Though he liked to play tennis as "Mr. G"—and did until two years ago—and while he enjoyed the theater and Riviera vacations, the life of the king and the royal family has not been one of useless luxury.

* * *

He has encouraged his family to be active and useful. Many of his numerous progeny have distinguised themselves in various fields—art, science, business, athletics Count Bernadotte who is attempting to mediate the Palestine dispute, is his nephew.

Sweden's government has been controlled for several years by the Socialist Labor party, which is pledged to do away with the monarchy. But its leaders apparently have had a hard time convincing the Swedes that their aged king is a reactionary menace to their well being The evidence seems to be all in the other direction

At 90, King Gustav has lived longer—though not reigned longer—than did the venerable Queen Victoria and the old Emperor Franz Josef of Austria But he is not of their time or temper though he was their contemporary. Rather he stands as an enduring symbol of Europe's change for the better and as a man who led rather than followed the trend toward democracy As such he is also a symbol of hope, outside his country, as well as within it that the freedom that he has fostered will prevail.

As Pegler Sees It

By WESTBROOK PEGLER

(Copyright 1948 King Features Syndicate, Inc.)

Philadelphia.—At seven o'clock in the evening, as the music of the bands rose like flame, the pagan yearning of the Republicans in the streets and lobbies and the hot cells and abominable swills became a charge of barely suppressed jubilation. For 16 years the lost tribe had been living on acorns and war contracts and the patronage of New York state and gradually more and more liberated provinces Now, with a standing roster of more than a million federal jobs, a majestic total commanding their awe as partisans and their loathing as selfless patriots, the displaced politicians felt triumph in their hearts, and heard it in the massive whoops and cries of the brasses.

It was a night of joy impending and if the men and women of Taft forgot their debt to Mr. Dewey for his heroic service in retrieving the Empire state that was an emotional error to be repented and forgiven in due course They owed a certain surly gratitude to the late Roosevelt, too. For he had so vastly enlarged the function of the national government so long ago that even Republicans now regarded social security as a fundamental right of the common man and the jobs with it Only recently they had fought to expand it and increase the jobs. Even while they damned the spendthrift who had never met a payroll, they also damned the heartlessness of an old-age dole which ignored gardeners and butlers Roosevelt had set precedents now become customs which, however infamous his purpose at the time, could be revoked today only with delicate care lest the edifice of liberty collapse.

* * *

A worldly fellow learned in the pepper-and-salt personalities of the fly cops of the bureaus who haunt our great consistories, would have met many members of the minor gestapos in the big hotels and on the walks City detectives came on from many places and like doctors, reporters and ladies of the promenade, found occasion to talk shop. There were insurance investigators lawyers' investigators and prosecutors' staff men from several metropolitan jurisdictions There were Treasury fellows, fly-cops from the protective arms of the department stores and plant security men graduated, rusticated or retired from police departments. They were, as their trade phrase goes, engaged in no special duty but just mooching around, a casual chore involving sharp peeks behind the sand-pots and the opened doors in the great lobbies for wallets suavely lifted and swiftly ditched They were, naturally, preponderantly Republican hawk-shaws and the presence of so many eyes that never sleep inevitably provoked speculation about the future of John Edgar Hoover, the chief of the FBI

Now, undoubtedly Mr Hoover has deserved well of his fellow citizens but he has received well of them, too if it comes to that He and his lithe lean clean-limbed corps of gymnasts with their collegiate ways broke up the kid napping industry notwithstanding the fierce resistance of some of Harry S Truman's friends in the Pendergast purity league in Kansas City Dillinger, Karpis Bates and many another name once fearsome in the middle west became just memories and when a member of Congress mocked his courage, Mr. Hoover hopped over his desk with a triple somersault and a nip-up at the door flew to New Orleans and personally made gunplay with a cad beyond the law

* * *

Nevertheless, Mr. Hoover was by reputation and association a Democratic eye that never slept and it would be juvenile to suppose that if, or, better say, when, Tom Dewey becomes president he would overlook this chance to reward one of his own. No other governor or other statesmen, indeed no inveterate cop in the United States knows as much about the sly profession of learning the other fellow's secrets as Mr Dewey As district attorney, working with a small staff, he out-schemed not only the nefarious cult of New Deal unioneers and sent a dozen off to prison, but sometimes had to frustrate the city cops as well. And in one of his most trying adventures, he lost to Mr. Hoover the late Louis, or Lepke Buchalter, who surrendered to the FBI in a juvenile cops-and-robbers drama in the dark and silent streets

Mr. Hoover wanted Lepke for as it were, spitting on the sidewalk, and when he got custody, sent him up Meanwhile Mr. Dewey waited him on a prior claim for murder first. The late Fiorello La Guardia was unpleasantly implicated as a political river for Sidney Hillman who was questioned in executive session but without a word on the record. La Guardia fixed that. The Roosevelt administration now sequestered Mr. Buchalter lest he squeal on Hillman's people in the murder case The New Deal kept him out of Dewey's reach until it was too late to assemble the vital witnesses and corroborate the stories of those who could be found. Lepke finally went to the chair, for another murder, a cheap routine job. He tried to save himself in the last days, by confessing the truth but he finally was told that it was too late to hope for a hanging verdict in the other case. He died brave. With expressions of respect he said he realized that Mr Dewey, or now the governor, could not gamble on a conviction through his testimony as state's witness And so, with the grace of a hero, he said goodbye that night and went.

* * *

During this time, Mr. Hoover frequented stylish and expensive saloons in the city of New York which are proscribed premises in the ethics of Mr Dewey. He never has visited any of them and his most important subordinates are strangers at the plush ropes. Nor perfume champagne, neckwear nor other souvenirs have they accepted during all the fabulous years of extravagance when the Stork and Twenty-One and El Morocco in New York were to the posturing personalities of the New Deal what the Pump was to Bill Devery in an earlier day downtown The Roosevelt boys except perhaps Johnny, Jim Farley, Frank Murphy as attorney general and later as justice of the Supreme court J Edgar Hoover, Ed Flynn Leon Henderson: custodians of the public business and its confidence: axe-grinders; lobbyists and fixers; grandiose ambulance-chasers cutting in on all manner of shysteresque manipulations and deals with a Department of Justice rotting at the core and finally gone horrible — all these bowed and smirked their self-importance in the garish publicity of the night side.

Now that era is done. The day and night of the whisper to a guttersnipe with a pen and pencil by a public fiduciary is over.

In Washington and in the capitols of Europe when war has impended, the finality of doom often appears in the sky above the embassies as smoke comes up the chimneys from the burning codes and secret reports.

There are no practical fireplaces in the Department of Justice, the Treasury, the Interior, the State department or national defense Nevertheless, ere the next president can take office there will occur in Washington, D. C., the damnedest conflagration since the British burned the scattered settlement of sway-backs in the bog in 1812.

They'll Do It Every Time — By Jimmy Hatlo

Wait Till 1963!

Give Vickie De Ly ... 15 years and the kid will be terrific. The 4½-year-old Miami Beach, Fla., lass already knows the proper glamor poses—like this one against a convenient palm tree—and all she needs is a little aging.

Deaths

HARRY A. MILLS

Chicago, June 25—(AP)—Harry A. Millis, 75, professor emeritus of economics at the University of Chicago, an authority on labor economics and finance, died today.

A native of Paoli, Ind., Professor Millis was a member of the National Labor Relations Board and served as chairman from 1940 to 1945

A graduate of Indiana University, he taught at Arkansas, Stanford and Kansas universities prior to his appointment to an associate professorship at the University of Chicago in 1916. He was made a full professor in 1918 and became head of the department of economics in 1926

Professor Millis was retired in 1938 but remained at the university as a consultant on the staff of the industrial relations center.

Surviving are his widow, Mrs. Alice M. Millis, a son, John S., president of the University of Vermont, and two daughters, Mrs Savilla Simons, Washington, D. C., and Charlotte of Chicago.

JUDGE FRANK H. HAYES

Morris, Ill., June 25—(AP)—Circuit Judge Frank H. Hayes, 64, who has served on the 13th judicial circuit bench for 21 years, died today after a prolonged illness

The judge a former practicing lawyer and prosecutor figured prominently in the news recently when he dismissed an indictment charging Sheriff Edward Ryan of LaSalle county with failure to carry out the duties of his office The indictment grew out of an inquiry into alleged commercialized gambling.

Born in Bloomington, Judge Hayes was educated at Illinois Wesleyan University in his native city and began his law practice in McLean county in 1907. He served as an assistant state's attorney of McLean county and was state's attorney of Grundy county from 1912 to 1920.

He was elected to the Circuit bench in 1927 and served continuously since then. In 1933 he was named a justice of the Third district of the Appellate court.

Surviving are the widow, Eda C. Hackette Hayes, a son John and twin daughters, Mrs George Felsenhal and Mrs. Charles Gorham.

SAMUEL HEINLE

Word was received here today of the death of Samuel Heinle, 2132 E John street, Decatur, father of Miss Edith Heinle of the Dixon high school faculty. Funeral services will be held in Decatur Sunday afternoon.

MAJ. GEN. WM. C. LEE

Dunn, N. C., June 25.—(AP)—Major General William C. Lee, 53, retired former commander of the Army's airborne forces, died at his home here today.

CARD OF THANKS

The family of Leroy F. Meyers wish to extend their sincere thanks for the beautiful flowers, acts of kindness and messages of sympathy during their recent bereavement.

Adv1t1*

Report 26 Executed In Athens Early Today

Athens, June 25—(AP)—Twenty-six persons were reported executed here this morning. They had been convicted of treason, sabotage or murder.

Emperor Nero who was nearsighted used a concave emerald to get a better view of the gladiatorial combats.

F. X. Newcomer & Co.
INSURANCE BONDS
REAL ESTATE LOANS
Phone 162-168 Dixon, Ill.

What We Do Today Determines Our Success Tomorrow!
DIXON WATER CO.
Interested Only in Community Service

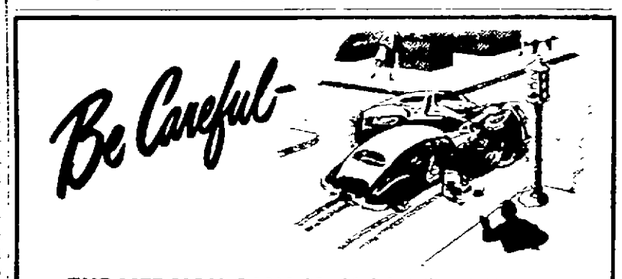

THE LIFE YOU SAVE MAY BE YOUR OWN!

Speeding at any time is a fast way to the graveyard—but it's about twice as dangerous in bad weather or at night. Take a little longer to get there, and you'll have a lot longer to live!

THIS ADVERTISEMENT IS PUBLISHED IN THE PUBLIC INTEREST BY

"Wise men seek wise counsel!"
KEN MALL INSURANCE AGENCY
DIXON NATIONAL BANK BLDG.
PHONE 1099 DIXON, ILLINOIS PHONE X-169

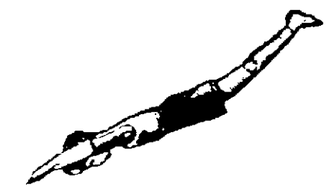

B.V.D. puts the ACTION in Swim Trunks

You want action-tailored comfort when you swim . . . you want sleek, snug, smooth and easy swim trunks! Like the *B.V.D. Brand *Sea Satin Boxer swim trunks we're selling for your pleasure. They're just the thing for sun-season fun! Men, drop into our place quick as you can and dive into a pair of B.V.D. Brand Boxers!

B.V.D. SWIM TRUNKS
BRAND
$2.95 to $4.95

VALLE CLOTHIERS

Nobody Loves Forever

By Margaretta Brucker

Copyright by Arcadia House, Inc.; Distributed by NEA SERVICE, INC.

XXIX

JESSICA found Doris deep in the scattered sheets of the Sunday paper. She agreed to take care of Betsy. She would be glad of company, she said, for Bill had gone off early that morning and the house was lonesome and deserted. She wanted to delay Jessica and was eager to discuss the events of the night before, but Jessica told her that she must return and persuade Tom to get some sleep.

"Any change?" asked Doris.

Jessica shook her head. She returned to the Blake house, dreading the moment when Tom should show real alarm at Lucy's absence, possessed by a growing uneasiness as the noon hour came with the doctor's visit and still no word from Lucy. Genevieve prepared a dinner from the food Mrs. Blake had put in the refrigerator for the Sunday noonday meal. There was a roast and browned potatoes and a vegetable, a mince pie, excellent food which Tom scarcely touched. He was nervous and roved about as Genevieve sat with his mother while Jessica tried to eat and found the food unpalatable.

After dinner, Jessica persuaded Tom to be down and rest for a while. He went into the little back room which had been his in boyhood. Had he guessed he would be unwelcome in the room they had shared together before he went away?

Jessica sat in the room with the sick woman, feeling more and more low-spirited as the afternoon advanced with no word from Lucy and no change in the inert figure on the bed. Surely there must be some sign of life in that rigid figure.

Once Jessica imagined there was the slightest flicker of an eyelid. Several times she bent over the bed breathlessly, uncertain whether she imagined a flutter of movement. Finally she decided to awaken Tom.

She stole down the hall, gloomy now as the afternoon sun sank low, and carefully opened the door of the back room where Tom slept with his army overcoat thrown across his shoulders, his arms sprawled out on the bed. He looked young and weary and defenseless.

He stirred and opened his eyes, then sat up quickly, tossing the coat away from him. He said, "I slept . . ."

"I'm glad."

He swung his feet off the bed and sat staring blankly ahead of him "Don't worry about me, Jess," he said absently.

She stood twisting her hands nervously, feeling ill at ease and uncertain. At last she said, "Lucy wrote you?"

He shook his head He smiled grimly. "I knew the instant I stepped into the hall last night that something was different. You had changed. At first—at first I thought it was Mom. Later I knew."

She said hastily, "Must we talk about that now, Tom?"

"You don't want to?"

"No."

"Okay," he said.

Together they went back to Mrs. Blake's room and stood beside the bed and studied the face on the pillow. No, there was no apparent change.

"I'll sit with her now," Tom said.

* * *

JESSICA went downstairs. Genevieve was gone. She felt relieved. She took down her coat in the hall and went over to bring Betsy home.

"She's asleep on my bed," said Doris. "Why disturb her? You had a telephone call—David Gregory. I told him what had happened. He said he would call back this evening."

David. Jessica tried to bring her thoughts to David. Right now she was unable to think of David, for the day was over and night was coming fast, and still no word from Lucy.

Doris gathered together the sheets of the paper scattered on the sofa. "Have you read these?" she asked.

"No."

"I want you to read this," said Doris. She selected a sheet and pointed to a headline.

"I don't want to read about that fire. It's made trouble enough," said Jessica.

"More than you think," said Doris.

"I don't see—" Jessica's voice died abruptly as she caught a glimpse of the boxed-in story on the front page:

UNIDENTIFIED GIRL IN CITY HOSPITAL

She dropped the paper quickly "The doctor told us about that girl last night," she said soberly. Then, caught by something in Doris' face, she asked "But why should this interest me? Because Mrs. Blake was there?"

"Partly," Doris looked ill at ease, her round face grave.

Jessica picked up the paper, sat down and began to read.

The girl in the story had been unconscious when found, she could speak now but refused to say anything. She was horribly disfigured by burns on her face although her body was almost untouched by the fire. She would bear the marks of the fire forever. Her identity was a mystery.

No clue? Yes, there was a clue. The clue was the high point of the story. The girl wore a ring, an unusual and valuable ring, and by means of this ring the authorities hoped to solve her identity.

For an instant Jessica's horrified eyes stared unbelievingly at an illustration and the words under it:

CAN YOU IDENTIFY THIS RING?

She could. There was no doubt in her mind about the ring's identity. It was her mother's ring which she had sold to the jeweler on Main Street. The ring Hugh Linton desired and had purchased.

(To Be Continued)

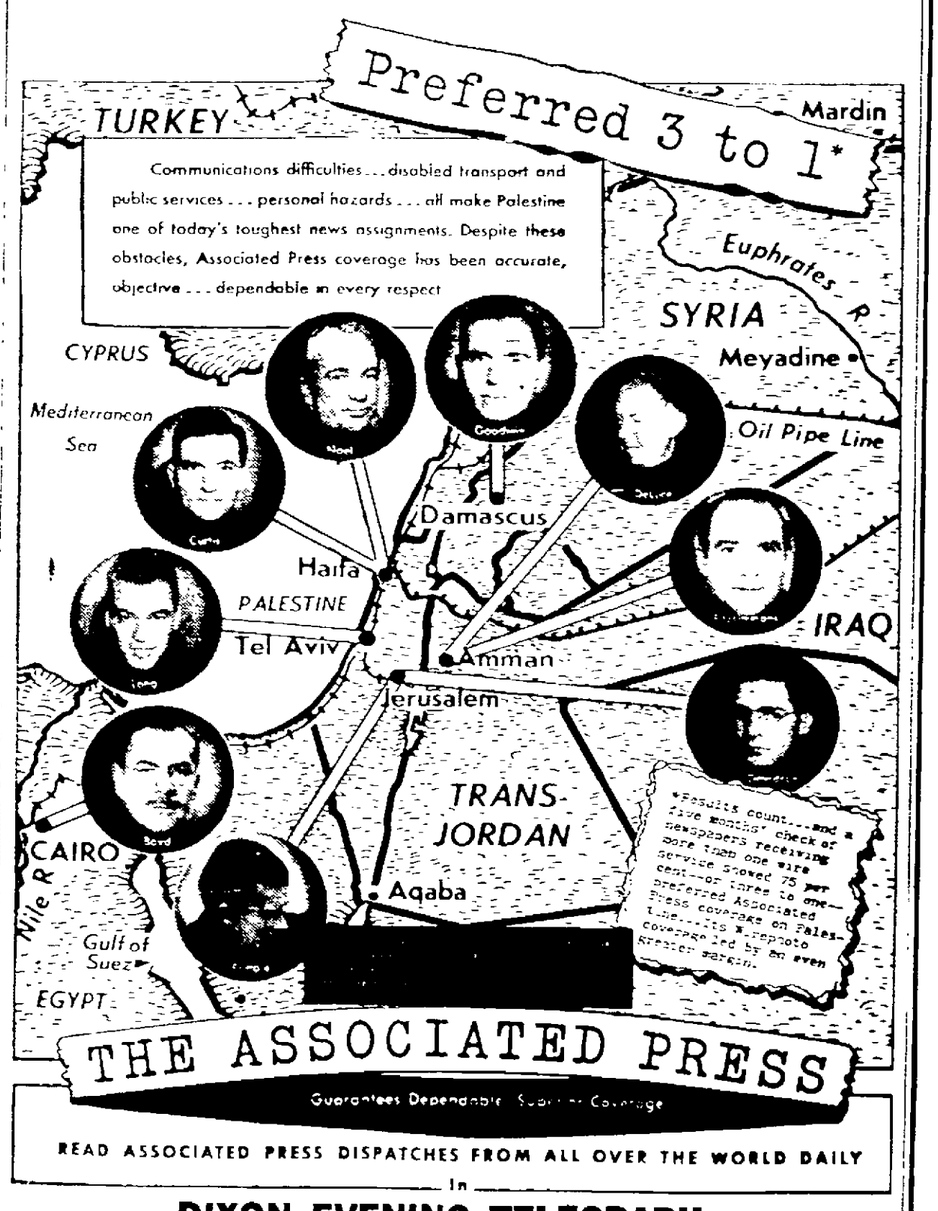

NEWSPAPERARCHIVE®

SOCIETY NEWS

Amboy Couple Repeat Vows

Miss Rosemary Eisenberg became the bride of Paul Liston in a double ring ceremony performed by Rev. Robert C. Troy, pastor of St. Patrick's church, Amboy, Thursday morning, June 17. The wedding was solemnized at 9:00 o'clock in the church.

Mrs. Leo Murphy of Amboy attended her sister as matron of honor and Leo Eisenberg, brother of the bride, was the groom's attendant.

The bride was attired in a baby blue gabardine suit with white accesories and wore a corsage of white carnations. Her matron of honor wore a pink and white dress off loral design, white accessories and a corsage of white carnations.

Following the ceremony, the newlyweds left on a honeymoon to the Wisconsin Dells and planned to be gone a week. On their return, they will reside on North Metcalf avenue in Amboy.

The bride is a daughter of Mr. and Mrs. Henry Eisenberg and was graduated from Lee Center Community high school in the class of 1946. Coppins Business college in 1947. She is now employed in the office of the Rock Island Transfer Co. in Dixon.

The groom is a son of the late Mr. and Mrs. Mathew Liston of Amboy. He attended Amboy Township high school and is now employed in the S. W. Sam Furniture store in Amboy.

Among those from out of town attending the wedding were Mrs. Anthony Bubnek, Mrs. Lyle Pritchard and Miss Pauline Liston of Dixon, sisters of the groom.

—o—

PALMYRA GRANGE HAS FISH FRY

The Palmyra Grange held a bountiful fish fry supper Wednesday evening, June 23, for members and new candidates to be received July 9. There were 150 present to enjoy the beauty of the tables decorated with cut garden flowers.

Following the delicious supper, Erma Jean Castle, lecturer, presented an interesting musical program. Included in the program was a solo and an instrument solo by Russell Levan and several musical selections by the Levan family. John Fassler presented a saxaphone solo. The climax of the evening's entertainment was the "Too Fat Polka" sung by Jimmy Kenney and Russell Levan with Kenney Fritz being the "Too Fat Polka" and acting it out.

—o—

SUNDAY SCHOOL PICNIC

Mrs. Forrest LaMaster, chairman of the Sunday School Picnic Committee of the Bethel United Evangelical church, announces the picnic will be held this Saturday afternoon at Lowell park. Transportation will be furnished from the church to the picnic grounds at 2:30 o'clock. The games and contests for the Sunday school boys and gils will begin at 4:30 sharp. Each family is asked to bring a very generous dish to pass, their own table service and sandwiches. The meat dish, ice cream, coffee, and lemonade will be furnished by the Sunday school. Supper will be eaten at 6:30 o'clock after which the young men of the Tri-Phi class will play the men of the Men's Bible class a game of baseball. Parents of the boys and girls are especially invited to the picnic, games and stunts will be on the program for them.

In case of rain, the picnic will be held in the church or in a pavilion at the park.

—o—

TO ST. PAUL

Mrs. Vivian Ide of Springfield formerly of Dixon will arrive today for a visit with her sister, Mrs. Lindsley in Nachusa. Sunday she will join Mrs. Gracia Welch, Miss Amy Sickels and Hugo Surman in Oregon bound for St. Paul to attend the wedding of their relative, Dr. Edward Sickels.

The Sickels' were a pioneer family in Dixon.

New Scientific Discovery!
SAFELY LOSE UGLY FAT
REDUCE UP TO 7 LBS. A WEEK
THE WAYLO WAY
REDUCE YOUR FAT SPOTS
• ARMS • HIPS • ABDOMEN
• BUST • ANKLES • CHIN
Women & Men Start Losing Ugly, Excess Fat First Day—without starvation, harmful drugs, laxatives or massage.
MAKE THE SEVEN DAY NO-RISK TRIAL
Millions of people have switched to WAYLO TABLETS, the new food tablet way to reduce and it will help you too, to lose up to 7 lbs. the first seven days or you pay nothing. If your excess weight is caused by overeating (and not glandular), WAYLO is designed to act 2 ways: (1) to cut down your appetite automatically, yet you never feel hungry. (2) WAYLO contains minerals vitamins and minerals to help give that you energy while reducing. Endorsement by your physician recommended.
Make This 7-Day Test Without Risking a Penny!
Get a package of WAYLO from your druggist. Eat three wonderful food tablets for 7 days. Follow directions as explained. Check your weight before and after using WAYLO. If you are not completely satisfied with the results . . . return empty package to your druggist and he will refund your money. Make this test today!
BROOKS
E-Z SELF SERVICE DRUGS

Wed in Polo Church Ceremony

Dorothy Jean Garber and Harold Dean Johnson who were wed Sunday will be at home in Chicago after July 1.

Dorothy J. Garber - Harold Johnson Repeat Vows in Sunday Ceremony

In a pretty setting of palms, baskets of white gladiolus, mock organe and candelabra, Dorothy Jean Garber daughter of Mr. and Mrs. Ida Garber of Polo and Harold Dean Johnson, son of Mr. and Mrs. Andrew Johnson of Dixon, were united in marriage at four o'clock Sunday afternoon at St. Mark's Evangelical Lutheran church, Polo. White satin ribbon bows and mock orange decorated the pews along the aisle.

Dr. K. E. Irwin of Polo read the very impressive double ring service. Mrs. Pauline Grant of Polo presented a half hour of organ selections preceding the ceremony and the traditional wedding marches. Frank Bennet of Pontiac, Ill., fraternity brother of the bridegroom, sang "Because" and "Ich Liebe Dich" and the "Lord's Prayer" as the couple knelt at the altar.

Bridal Gown

The bride, given in marriage by her father, was lovely in a gown of flesh tinted slipper satin with fitted bodice, a band of seed pearls of two different hues at the neckline and encircling the waist, long sleeves tapering into a point over the wrist and long train. Her fingertip veil was held in place by a tiara of orange blossoms. She carried a white bible on which rested a white orchid with white satin streamers ending in stephanatis. Her only jewelry was a single strand of pearls, a gift from the bridegroom.

Attendants

Miss Phyllis Garber, sister of the bride, served as maid of honor dressed in a gown of light gray faille tafetta with fitted bodice, shirred at the sides, scalloped neckline, long sleeves, fashioned with scallops at the wrists and full skirt. She wore a tiara of English ivy and carried yellow roses and ivy with yellow satin streamers and gold leaf spray.

Miss Billie Druffel of Chicago, friend of the bride, and Miss Betty Ann McDivitt of Franklin Grove, sorority sister, were bride's maids. Serving as bride's matrons were the following sorority sisters: Mrs. Donald Hurdle of Champaign and Mrs. Morris Johnson of Springdale, Pa., sister-in-law of the bridegroom. Two had dresses of yellow and two of gold, all being made on identical lines as the maids of honor. They wore tiaras of English ivy touched with silver and carried semi-colonial bouquets of white carnations and stephanotis with silver satin streamers and silver leaf spray.

Morris Johnson of Springdale, Pa., brother of the bridegroom, served as best man and ushers were Dan Terry of Polo, Forrest Strand of East Lansing, Mich., Richard Prescott and William Peters of Chicago.

Little Paula Sue Walters, flower girl, was dressed in a floor-length gown of white organdy. She had white satin bows in her hair and carried a white basket of yellow rose petals scattering them in the path of the bride.

Master James Kildav, nephew of the bride, was ring bearer. He wore a palm beach suit and carried the rings on a heart shaped pillow of white satin.

Costumes

Mrs. Garber chose for her daughter's wedding a dress of navy crepe with navy and white accessories. The bridegroom's mother wore a dress of grey crepe with black accessories. Both wore corsages of pink roses.

A reception followed in the church parlors which were decorated with baskets of beautiful summer garden flowers.

The serving table held an arrangement of yellow roses and white fever few in a silver bowl with silver candle holders on either side. Mrs. Donald Personette of Polo presided at the punch bowl. A three-tiered cake frosted in the form of lattice work, fes-

(Continued on Page 6)

Dr. L. W. Hinkle
OPTOMETRIST
Phone 394
110½ First Street

WATCH BANDS
GOLDEN KNIGHT
EXPANSION BRACELETS
LEATHER BANDS
Whitcomb's Jewelry
Opposite Lee Theater

Permanent Summer Loveliness
will be yours if you depend on our expert beauty care. Let us style your hair to suit your personality. Phone 418 for appointment.

Permanents . . .
MACHINE
MACHINELESS
COLD WAVE
Cosmetics . . .
REVLON
BELCANO
FAREL DESTIN
Complete Beauty Service
The Vogue Beauty Salon
Third Floor, Dixon Nat'l. Bank Bldg.
Clare Wells—Julia Rhodes

Special June Showing
FINE DIAMOND RINGS
Creation of Precious Fashionable Platinum
See These Unusual and Exclusive Rings Today
They Represent
OUTSTANDING QUALITY — OUTSTANDING VALUES
Invest in a FINE DIAMOND RING
it will assure you of everlasting beauty and pleasure and of A GOOD INVESTMENT
Trein's JEWELRY STORE
KNOWN FOR FINER DIAMONDS AND BETTER GIFTS FOR OVER 50 YEARS

Coming Social Events

Tonight

Minnie Belle Rebekah Lodge No. 423. 8 p. m. at the I.O.O.F. hall.

Saturday

Beta Sigma Phi Food Sale. Dixon Floral shop.

Bethel Sunday school picnic. Lowell park, transportation from church at 2.30

Cheryl Stetson in Party Whirl

Cheryle Stetson, bride-elect, has been honored at several prenuptial showers. Among them was a luncheon at the Hotel Nachusa last Thursday given by Mrs. William Schrock and Miss Terry Kernan. The pretty bride-to-be was presented a gift from the group.

Bowling Team

On Thursday evening of last week Miss Stetson was honored with a dinner at the Wagon Wheel, in Rockton, by the members of the Mildred Ryan Shoppe bowling team of which she is a member.

Cheryle was presented a group gift from the following: Mildred Blaga, Helen McKee, Maude Hoyle and Faith Osborne.

—o—

25th ANNIVERSARY

Mr. and Mrs. Leo Heckman of 320 Poplar street will celebrate their 25th wedding anniversary on Sunday, June 27, and are inviting their friends and relatives to an open house between the hours of 2 and 5 p. m.

—o—

DINNER PARTY

Mrs. John Ralston will entertain at Reynoldswood on the evening of June 28 with a seven o'clock dinner.

—o—

TO RADCLIFFE

Miss Audrey Lehman of Sterling left yesterday to enter Radcliffe college at Cambridge, Mass., for the summer term.

McNichols Home Scene of Party

Mr. and Mrs. W. E. Klepinger of University City, Mo., are guests of Dr. and Mrs. W. A. McNichols, the parents of their son-in-law. They made the acquaintance of Dixon family friends at a reception on Thursday afternoon. Other house guests at the McNichols home are Miss Lydia Dingwell of Longmeadow, Mass., and Mrs. McNichols' mother and brother, Mrs. A. J. Zook and Dr. Kenneth Zook of California.

The party was indeed a beautiful affair. Unusually delicious were the refreshments furnished by the well known Stop and Shop caterers of Chicago, who sent a corps of 15 of their expert waiters and waitresses to serve the more than 100 invited guests that arrived between 4 and 6 from Dixon, Sterling, Rock Falls, Amboy and surrounding communities.

Guests were welcomed in the beautiful McNichols home. It was indeed a gay party that gathered in the lovely sunken garden when refreshments were served.

The McNichols home was elaborately decorated with flowers by a professional decorator.

—o—

DIXIE GIRLS ENJOY TALKS

A meeting of the Dixie Girls was held Thursday at the home of Louise Maves. Visiting the meeting were Sylvia and Mary Cibu.

Louise Maves gave an interesting demonstration on correct hemming methods and Mary Ann Reed demonstrated flower arrangement. Mrs. Gross then talked on correct procedure for demonstrations after which Mary Ann Reed, Marilyn Plumb and Gwendolyn Brooks presented first aid demonstrations.

Delicious refreshments were served by Sharon and Gwendolyn Brooks, Louise Maves, Mrs. Maves and Mrs. Crabtree.

The girls will meet next on July 1, at 11 a. m. at Lowell park. General picnic rules are to be followed.

W. C. T. U. MET AT FORMAN HOME

Mrs. Frank Forman was hostess to the members of the Woman's Christian Temperance Union at her home yesterday afternoon. A Bible study and prayer service were held.

Mrs. Norman W. Dietrich had charge of the devotions taking the 121 Psalm as her subject. Anita Augenbaugh favored with two violin numbers accompanied by Mary Jane Augenbaugh at the piano. Mrs. Forman then accompanied the Augenbaugh girls as they sang a duet.

Mrs. Max Augenbaugh had charge of the Bible study, taking prayers as her subject and basing it on the 17th chapter of St. Luke.

Delicious refreshments were served by the hostess to conclude a delightful afternoon.

For the next meeting the Spiritual Life Department will have a 9 o'clock breakfast at Lowell park on July 2, at which time Mrs. Forman will have charge of the Bible study.

—o—

DIXON GUESTS

Mr. and Mrs. Bradford Johnson and two sons of Los Angeles, Calif., are spending several weeks at the home of the former's parents, Mr. and Mrs. Charles A. Johnson of Assembly Place.

—o—

ATTEND PROGRAM

Miss Miret Wagner and Mrs. Fred Hobbs attended the Woman's Day program at the annual conference at St. James Methodist church in Chicago yesterday.

Storage & Repairing
Gracey FUR SHOP
212 NORTH HENNEPIN
DIXON - ILLINOIS

Plum Hollow Club Scene of Supper

Last evening 70 members enjoyed the monthly scramble put on by the ladies organization of Plum Hollow Golf and Country club. The June committee expressed thanks to all members for their wonderful cooperation.

During the dinner the ladies of Plum Hollow presented Mr. and Mrs. John Bovey a gift for the new arrival at the Bovey home.

Carrie Barlow, handicap scores chairman, reminded the ladies that they have only a few more days to deposit scores for the July handicap as scores will be totaled at the close of the week.

The next all-member affair will be in the form of a two ball mixed foursome to be held July 4. Tee off time will be 2.30 and this will be followed by a scramble dinner. Mrs. Glea Roberts and her committee will be in charge.

—o—

FAMIL DINNER

Dr. and Mrs. Charles Smith and Mrs. Jerome Cox entertained with a family dinner at the Nachusa hotel yesterday noon, honoring Mr. and Mrs. Gordon Stearns, daughter, Miss Peggy, and son, Gordon, Jr., of Hartford, Conn.

Mrs. Stearns is the former Margaret Idleman of this city.

(Additional Society on Page 6)

FOOD SALE:
At The
Dixon Floral Shop
Saturday, June 26
From 9 a. m. to 12 Noon
Sponsored by the Beta Sigma Phi Sorority

Keeping Abreast of the Times
We have won the confidence of this community by keeping abreast of the times in methods of funeral procedure and in the completely modern equipment and facilities we provide for the service.
STAPLES Funeral Home Telephone 676

SPECIAL SALE
FOLDING LEATHERETTE
Baby Carriages
6—Regular $28.50 Val.—Grey or Black $12.50
5—Regular $13.50 Val.—Black, $6.50
No Layaway — All Sales Final
KLINE'S DEPARTMENT STORE

You'll sleep this summer...
in a *Night Cooled* home!

How a *Night Cooling* Fan Works
An attic or window fan in your house or apartment lowers the inside temperature by pulling in cool night air, circulating it through the living quarters and forcing out the blanket of hot, dead air. This moving air speeds the evaporation of skin moisture - thus, you feel cooler immediately!

Yes, it's true! You can get those eight hours of sound sleep every night this summer. . .in spite of the heat. A night cooling fan in your house or apartment insures sleeping comfort all summer long. The stifling, heated air in your home is removed. . .and replaced by cool, night air from outdoors. In a night cooled home, you never lie awake for hours wishing for just "a breath of air."

The temperature of your house or apartment is lowered as the refreshing air from outside is circulated through the rooms. You feel cooler immediately. . .the moving air has the same effect as a gentle breeze.

Try this simple test and prove to yourself how air in motion cools. Just dampen the back of your hand and then blow on it gently. See what we mean? That cooling sensation is the result of moisture being evaporated by moving air.

Be sure of healthful, relaxing sleep every night. . .install a night cooling fan now!

See your DEALER or our nearest store
ILLINOIS NORTHERN UTILITIES COMPANY

NewspaperARCHIVE®

MARKETS

Markets at a Glance

(By The Associated Press)

New York—

Stocks—Steady; early declines stopped.

Bonds—Narrow; some rails improve.

Cotton—Weak; heavy selling in nearby July.

Chicago—

Wheat—Weak; harvest yields better than expected.

Corn—Weak new crop outlook good.

Oats—Weak demand for cash oats lacking.

Soybeans—Weak in sympathy with grain decline

Hogs—25@50 cents higher; top $28.75.

Cattle—Steady to weak; steer top $38.60.

Chicago Cash Grain

Chicago, June 25—(AP)—No cash wheat.

Corn. No. 1 yellow 2.35@2.36½; No. 2 yellow 2.34½@2.35; No. 3 yellow 2.34½@½.

Oats: No. 1 white 1.09½@1.11½ No. 2 white 1.05; No. 3 white 1.0[illegible].

Barley: Feed 1.53@1.76 nom; malting 2.00@2.25 nom.

Rye: No. 1 2.40.

No soybeans.

Chicago Produce

Chicago, June 25—(AP)—(USDA)—Potatoes: arrivals 193; on track 394; total U S shipments 1,083; supplies liberal, demand slow, marekt slightly weaker for white, about steady for red; California long whites 4.10@60; bliss triumphs 5.35@50; Arizona bliss triumphs 4.75.

Live poultry slow; receipts 13 trucks; prices 1 cent higher to 1 cent lower; fob: fryers 38@42; old roosters 23; others unchanged.

Butter firm; receipts 895,013; prices unchanged to 1 cent higher; 93 score AA 82; 89 C 77; cars 90 B 79.5; others unchanged.

Eggs steady; receipts 24,593; prices unchanged.

Chicago Grain Table

(By The Associated Press)

	Open	High	Low	Close
WHEAT—				
July	2.33¼	2.33⅝	2.31⅝	2.31⅞
Sept	2.32¾	2.33⅛	2.30⅞	2.31⅝
Dec	2.33¼	2.33½	2.31⅝	2.31⅞
May	2.31	2.31½	2.29¾	2.29¾
CORN—				
July	2.22¾	2.22⅞	2.20⅞	2.21½
Sept	1.96¼	1.96¾	1.93⅝	1.94¼
Dec	1.67⅞	1.67⅞	1.66½	1.67½
May	1.65¾	1.66	1.65	1.65¾
OATS—				
July	93¾	93⅞	92⅛	92½
Sept	85⅝	85¾	84¾	85⅛
Dec	85⅞	85¾	85	85¼
May	84⅛	84⅛	83¾	83⅞
SOYBEANS—				
July	4.15	4.17	4.08½	4.09
Nov	3.30	3.31¾	3.29	3.31¾
LARD—				
July..	23.37	23.40	23.00	23.02
Sept ..	23.70	23.72	23.35	23.35
Oct ..	23.828	23.82	23.45	23.47
Nov ..	23.77	23.80	23.50	23.55
Dec ..	24.65	24.65	24.45	24.55

Chicago Livestock

Chicago, June 25—(AP)—(USDA)—Salable hogs 6,000; total 7,000; fairly active, 25@50 higher on all weights butchers and sows; spots up more than 50 on sows; one load 28.75; bulk good and choice 1.0-260 lbs 27.75@28.50; 270-290 lbs 26.50@27.50; 300-330 lbs 25.00@2625; 350-400 lbs 22.75@24.25; most good and choice sows under 400 lbs 22.50@24.00; a few choice lightweights above 24.00; sows weighing ver 400 lbs down to around 20.50 for 550 lbs averages; good early clearance.

Salable cattle 1,000; total 1,100; slabel calves 200; total 200; moderate supply choice steers here: steady at 38.25@38.60; these weighing 1,107 to 1,217 lbs two lones 1,107 lbs offerings 38.50; 64 head 517 lbs 38.60 general market other grade steers weak; some taken off market; receipts mainly cows; this market weak to 25 lower; canners and cutters 14.00@18.00; good beef cows 25.00 up; common and medium grades 18.50@23.50; peddling weak market on bulls and vealers at 24.50 and 27.00 down respectively.

Salable sheep 300; total 800; market steady; good and choice native spring lambs 29.00; shorn slaughter ewes 9.00@11.00, outside price for good and choice.

Official estimated salable receipts for tomorrow: hogs 500, cattle 500, sheep 200.

Wall Street Close

Al Chem 188, Allis Ch 38¾, Am Can 85¾, Am Car & Fdy 48⅛, Am Loco 25, Am Pow & Lt 11⅝, Am Rad &St S 16, Am Smelt & R 64⅝, Am Tel & Tel 154, Anaconda 39¾, Atch T & S F 114⅝, Baldwin Loco 16, Bendix 55⅛, Beth Stl 31⅛, Borden 42½, Borg Warn 64, Case 49, Cater Tract 61, Ches & Ohio 38⅝, Chi & NW 21⅝, Chrysler 64⅝, Chi & NW 21⅝, Chrysler 64⅝, Comwlth Ed 27⅝, Cons Ed 25, Cons Nat Gas 47½, Container 37⅝, Corn Prod 64⅝, Corn Prd pf 175, Curt Wrigh 7⅜, Douglas 57, Dupont 185½, Eastman 43½, Gen Elec 40¾, Gen Foods 39⅝, Gen Mot 64½, oGodrich 60¼, Goodyear 44⅝, Gt Nor Ry pf 46⅞, Hudson 21½, Ill Cen 40¼, Int Harvest 32½, Johns Manv 59, Kennecott 58½, Kim Clk 21, Lib O F Gl 55, Lib McN & L 10, Marsh Field 27¾, Montgom Ward 61, Nash Kelvinator 21⅝, Nat Biscuit 29⅛, Nat Dairy Prod 30⅞, N Y Cent 17⅜, Nor Am Aivi 11¾, Nor Amer Co 17⅛, Nor Pac 26½, Ohio Oil 40¼, Owens Ill 54½, Packard 5, Pan Am Airwy 10⅝, Penny 48, Penn RR 21¼, Phillips Pet 72¾, Repub Stl 30⅞, Sears Roeb 42, Shell 43, Simmons 33¾, Sinclair 29⅜, Soc Vac 21⅝, Sou Pac 60⅛, Spiegel 12¼, S O Ind 49¼, S O N J 86⅞, Swift 34⅛ Texas Co 63½, Union Carb 41½, Union Pac 189, Unit Air Lines 14⅞, Unit Aircr 29¼, U S Rubb 47¾, U S Steel 81½, West Un 22⅝, Westing 30½, Woolworth 48⅝, Youngst 84½.

The ukelele is not a native Hawaiian instrument as is generally believed but was introduced to the Hawaiians by Portuguese sailors in the 18th Century.

The human heart is not located on the left side as commonly supposed, but near the center of the body in the thorax cavity between the lungs.

Lewis, Most Soft

(Continued from Page 1)

tinuation of a union shop provision, despite a Taft-Hartley labor act ban against the union shop unless it is authorized by the National Labor Relations Board.

This union shop clause caused Harry M. Moses to balk at signing for the steel industry owned "captive" coal mines.

The new contract is effective July 1 and will replace one expiring June 30.

The miners, however, begin their annual 10-day vacation tomorrow and will not return to work until July 6.

Moses Balks at Signing

"I'm not in accord with the contract and I'm not signing it," Moses told newsmen.

The remaining coal operators and Lewis, in their joint statement, said in part:

"In the interest of promoting harmony in the bituminous coal industry and to cause a cessation of the constant bickering that has beset the industry during the past year, the (joint bargaining) committee deems the agreement to be a respectable and reasonable one."

Moses had said yesterday that he was accepting the wage boost provisions in the new contract "with reluctance."

Lewis and the operators almost completed work on the agreement last night.

Freedom for Every

(Continued from Page 1)

same unity."

The unity to be sought is "most of all spiritual," he said.

"We have found the means to blow our world, physically, apart. Spiritually we have yet to find the means to put together the world's broken pieces, to bind up its wounds, to make a good society, a community of men of good will that fits our dreams.

New Spirit Necessary

"We have devised noble plans for a new world. Without a new spirit our noblest plans will come to nothing. We pray that, in the days ahead, a full measure of that spirit may be ours."

Dewey referred to the six other candidates for the nomination as "high minded men of character and ability and deeply devoted to their country."

"Never has a political party produced such distinguished men," he said.

The convention gave a burst of applause to each, as he named them, alphabetically: Senator Raymond E. Baldwin of Connecticut, General Douglas MacArthur, Former Gov Harold E. Stassen of Minnesota, Senator Robert A. Taft of Ohio, Senator Arthur H. Vandenberg of Michigan, and Gov. Earl Warren of California.

Honest Contention

"There has been honest contention, spirited disagreement, hot argument," Dewey said, "but let no one be misled. You have given moving and dramatic proof of how Americans, who honestly differ, close ranks and move forward for the nation's well being, shoulder to shoulder."

At that point he deviated from his prepared text to say:

"Let me assure you that beginning next January 20 there will be teamwork in the government of the United States."

Dewey said he is "free" and "unfettered" from any commitments and is "proud" to support the party platform unanimously adopted at the convention.

"It will be the heart of the message I will take to the country," he promised. "After January 20, it will be the cornerstone of our Republican administration."

Following his convention speech, Dewey indicated that he will start his formal election campaign at about the time the Democrats assemble here for their nominating session starting July 12.

In an informal talk at his convention headquarters in the ballroom of the Bellevue-Stratford hotel, the governor thanked his supporters for their work and told them to take a good rest for a "couple of weeks."

Then, he said, "start working harder than ever."

At KSB Hospital

Admitted: Mrs. Hertha Howard, Mrs. Mabel Senn, Mrs. Gertrude Swarm, Miss Jean Randall, Susan Childers and Frank Barber.

Discharged: Wallace Burden, Charles Willis, Amboy; Master Edward Anderson, Mrs. Myra Blackburn, Mrs. Mary Harshbarger, Mrs. Katherine Wallin, Judith Leer, Betty Leer, Mrs. Lola Bell and Mrs. Marie Kemp.

Births: To Mr. and Mrs. Clifton Buckman, Neponset, a girl June 25; to Mr. and Mrs. Willard Parker of 316 East Sixth street, a boy on June 24.

N-O-T-I-C-E
DELIVERY SERVICE
From
June 28th to July 10
Phs. M1553 or R935
BUD HOLDERMAN'S
DELIVERY SERVICE

Governors of New

(Continued from Page 1)

years of Democratic rule.

Warren Pledges Loyalty

Warren in an acceptance speech pledged "every bit of loyalty in my make-up."

No other name than Warren's was presehted for the vice presidency.

Arizona gave notice of nominating Harold E. Stassen but a few minutes later withdrew it.

Chairman Joseph Martin put Warren's name before the convention and declared him nominated by acclamation.

New York's Dewey, getting his second chance at the presidency, made it an east-west all-governor ticket after an all-night series of conferences

The word quickly spread to Convention hall and the delegates didn't take long to whoop through Warren's name.

Leaders of camps of other disappointed presidential hopefuls were quick to line up behind the Dewey-Warren combination

The final, clinching break for Dewey apparently came after the Kleig-lighted, sweating convention had recessed after a second ballot which showed these important results:

Dewey, 515, only 33 short of the nomination.

Senator Taft, nearest contender, 274.

Stassen, 149.

All Conscious of Outcome

Almost everybody in the closely packed hall knew it was all over.

Down on the milling, noisy, littered convention floor the delegates sat melting in their shirts.

In a sweating conference delegate chieftains decided to recess the convention for a couple of hours and see what happened.

When New York (Dewey) raised no objection, House Speaker Martin, the Republican chairman, banged the recess through.

It didn't take long to settle the issue.

The Connecticut delegation met in a hotel caucus. Nobody said publicly what happened.

But in a hotel room a few blocks away, Governor Earl Warren, himself a "favorite son," signed a letter to the California delegation releasing their pledge to him.

Taft, making his second unsuccessful bid for the nomination (he tried fitst in 1940) seemingly resigned himself to a life as a legislator.

Taft Disappointed

"Of course, it was a disappointment," the Ohio senator told his delegates, but I am probably better off personally."

"I have the best job in the world in the senate," Taft said.

Dewey took his nomination in stride—as though it were an old story to him.

He had done just about what his campaign strategists had said he would do on the first ballot.

The results of that first test were:

Dewey 434, Taft 224, Stassen 157, Vandenberg 62.

After the third and unanimous ballot, Dewey strode into the convention accompanied by his pretty wife.

Surrounded by a tight cordon of long-time helpers who fended off new-found friends, the New York governor grinned widely as he mounted the dias.

Dewey struck a peace chord in his 15-minute talk, to be followed sometime later by a formal campaign opening speech.

"As long as the world is half free," he told the vigorously-fanning delegates, "we must peacefully labor to help men everywhere achieve liberty."

Of the choice of a running mate still ahead, Dewey said:

"I come to you unfettered by a single obligation or promise to any living person, free to join with you in selecting to serve our nation the first men and women in the nation, free to unite our party and our country in meeting the grave challenge of our time."

Gov. Green Among Heat Victims at Convention

Philadelphia, June 25.—(AP)—The Turkish bath heat at Convention hall has exacted its toll of delegates and spectators, the GOP convention first aid station said today.

More than 100 men and women—among them Gov. Dwight Green of Illinois—were treated for heat prostration yesterday before a howling rain and wind storm dropped the temperature 20 degrees.

In its campaign to keep the delegates in good health despite the sweltering temperature in the huge convention hall, the first aid station distributed more than 10,000 salt tablets.

STOP
TERMITE
DAMAGE
See or Call
ROSS CRAWFORD
221 E. Second St., Dixon
Phone M-1672
ASK FOR FREE INSPECTION

Russia Cuts Food

(Continued from Page 1)

deutsche mark, which was put in competition here with the eastern German money the Russians introduced yesterday.

Long lines stood before the exchange offices. American armored cars and machinegun-bearing jeeps patrolled streets of the U. S. sector on guard against disturbances.

Another form of Soviet pressure continued. Electric current was interrupted again in western sectors of the city. Half such current is supplied from Soviet-occupied territory.

ALL-GERMAN REGIME

Warsaw, June 25.—(AP)—Russia and seven European satellites urged today that a "provisional democratic, peace-loving all-German government" be set up.

They did so in a communique by their foreign ministers, who ended a two-day conference at midnight in Wilanow palace, eight miles east of here.

(The communique as broadcast by the Moscow radio and distributed in London by the Soviet news agency Tass said an all-German government should be created by big-four agreement.

(Max Reimann, chairman of the Communist party of the United States, British and French zones of Germany, told a Frankfurt political meeting yesterday west German Communists "will be glad to participate" in any all-German government set up in the Soviet zone.

(The Russians, who regard Berlin as part of their occupation zone, are exerting strong economic pressure to eject the three western allies from that jointly occupied city.)

Threaten Eastern Regime

The foreign ministers, including V. M. Molotov of Russia, said the government in Germany should be made up of representatives of democratic parties and organizations and should guarantee against any more German aggression.

In the conference with Russia were Albania, Bulgaria, Czechoslovakia, Hungary, Poland, Romania and Yugoslavia. Russia and Poland called the meeting.

Delegates talked over a recent London conference of the United States, Great Britain, France, Belgium, the Netherlands and Luxembourg. The six western nations agreed to set up a federal government in western Germany.

Well informed sources said some in the Warsaw meeting wanted to counter this with an eastern German state but the conference finally agreed upon one more try for German unity. They said if this failed the Soviet bloc would create a separate east-German government.

Official 'Greeting'

(Continued from Page 1)

or until they are 20, and college students will get a delay until the end of the school year.

Of those who register, these are exempt: (a) veterans with 90 days service between Sept. 7, 1941 and Sept. 2, 1945; (b) veterans with a year's service between Sept. 16, 1940 and the day the bill becomes law; (c) ministers and those studying for the munistry; (d) conscientious objectors.

ILLINOIS GUARD UP

Springfield, Ill., June 25—(AP)—Illinois National Guard army and air force units reached a total strength of 18,687 men at noon yesterday when enlistments were halted, Adjutant General Leo M. Boyle announced today.

Boyle said this total was 1,849 above the ceiling strength authorized for the state by the National Guard bureau.

Between June 15 and 24, a total of 4,033 enlisted in the Illinois Guard, Boyle said. A total gain of 5,507 in new enlistees was made from May 15 to June 24.

Juzgado is the Spanish word for a trial court. From it the U. S. got the slang word "hoosgow", meaning a jail.

Ecuador is the only South American country whose Pacific coastline the equator cuts across.

Your
Evening
Telegraph
Carrier Will
Stop Tonight for
His Weekly Collection.
Please Have the
Correct Change
Ready for Him.
Thank You
Circulation Dept.
Dixon
Evening
Telegraph

Local Briefs

Princeton Man Honored—

Hugh Morrison of Princeton was elected president of the Illinois Crop Improvement Ass'n. at its convention in Champaign this morning.

Fined $100 and Costs—

Ed Piper, Grand Detour, was fined $100 and costs yesterday morning by Police Magistrate A. N. Kennedy on a charge of driving while intoxicated Wednesday night.

To Deliver Keynote—

Representative Hubert Considine of the 35th senatorial district has been invited to deliver the keynote speech at the Young Democrats convention at Springfield Saturday.

Licensed Here To Marry—

Marriage licenses were issued yesterday to Joseph T. Reader, Jr., Grand Rapids, Mich., and Harriet B. Hatch, Sublette, and to Henry D. Kasper and Cheryle L. Stetson, both of Dixon, in the office of County Clerk Sterling Schrock.

Democrats Speak Here—

Paul Douglas, Democratic candidate for U. S. senator, and Sherwood Dixon, candidate for lieutenant governor on the Democratic ticket, were principal speakers at a Democratic gathering at the courthouse this afternoon. Albert H. Manus, Freeport, also spoke at the meeting.

State Bonus Board Reports—

Three thousand checks valued at $1,145,215.75 were mailed yesterday to Illinois soldier bonus applicants. They brought the total of checks mailed to $270,339 for Cook county and 275,299 for downstate claimants. A total of $209,057,715.16 has been disbursed to date.

Hero Is Coming Home—

Mr. and Mrs. Walter Levan, route 2, Thursday received notice from the department of the Army that the body of their son, Cpl. Edwin Levan, who lost his life in the invasion of France on D-Day, is en route to the United States. Further details are being awaited.

Stassen Gains

(Continued from Page 1)

called for a recess.

You have seen a smart quarterback do that on the football field, when the other team is hot and rolling for the goal. He calls timeout, hoping to cool them off. Dewey's opponents called timeout.

For two and a half hours, the convention was in recess.

It reconvened in the evening.

California Huddles

Milling up and down the aisles, delegates were asking, "what are you going to do this time" . . . 'Any change over here?"

Spectacular as always, the Californians went into a regular, old-fashioned, football huddle. The entire delegation was bent over, one man leaning on the back of another, toward some central point. You couldn't see the central point. Somebody was calling signals, but he was buried beneath 53 delegates and an equal number of alternates.

California was being released from its pledge to Gov. Earl Warren.

Other states had already done that. And so, when the gavel banged again, they gave up the struggle, one after another.

And today Mrs. Nina Elizabeth Warren, her eyes filled with tears, sat in the balcony and heard her husband nominated for vice-president of the United States.

"Happy When He Is"

How do you feel about it, Mrs. Warren?

"All I can say is—I'll always be happy wherever he is—to be with him, whatever he wants," she said.

Her three blonde daughters, Virginia, 19, Dorothy, 17, and Nina, 14, sat with her, solemn-eyed and awed, as the Republican convention whooped its approval of their father. California Governor Earl Warren, to run for vice-president.

They were perched in the same lofty balcony seats from which they had witnessed the other sessions of the convention.

Later, when Gov. Warren arrived to accept the nomination, Mrs. Warren and the girls went on the platform with him and smiled proudly as the crowd cheered the family group.

The Warrens have three sons, too, but they are in California. They are Jim, 28, Earl, Jr., 18, and Bobby, 13.

U. S. Protests Holding of 5 GIs by Yugoslaves

Washington, June 25 (AP)—The United States is protesting to Yugoslovia against the 11-day detention of five American soldiers who went swimming into the Yugoslav zone of Triests, and is demanding their early release

The State department said the protest and demand are being presented to the government at Belgrade by Ambassador Cavendish Cannon. The five American soldiers were arrested by Yugoslav military authorities June 15 were named by the State department as:

T/4 George C. Wilson, T/5 Augustine Saniana, T/5 Jarvis L. Saulnier, Private Gordon J. Foster and Private Archie M. Van Why. (Home addresses presently unavailable).

Asked whether there was any evidence that the five soldiers had any permission to go into the Yugoslav zone, McDermott replied "no".

The capybara of tropical South America, which attains a weight of 150 pounds, is the largest gnawing mammal now in existence.

NOTICE
My Shoe Repair Shop
Will Be Closed
JUNE 26 to JULY 12
WM. CARR
105 N. Galena Ave.

YOU CAN HAVE IT
AT HOME...
BEER- BEER- BEER
LET US DELIVER A CASE TO YOU NOW
Coca-Cola -- 7-Up -- Mixed Pop
$1.00 Plus Deposit
JUST CALL
B-898 or L-294
STAR SALES

AT THE 205 CLUB
FOR ELKS and Their LADIES
SATURDAY, NIGHT, JUNE 26
ENTERTAINMENT
REFRESHMENTS FOR ALL

Coming Home

The remains of Sgt. Nelson H. Bain (above) who died Feb. 24, 1946, in England from burns caused by a gasoline explosion, will arrive at Columbus, O., tomorrow, his wife, Mrs. Mildred Bain, 911 Lincoln avenue, has been informed.

Sgt. Bain was born Sept. 2, 1919, at Macedonia, Ill., and came to Dixon in 1934 to make his home with an uncle, George Bain. He attended schools here and was married to Miss Mildred E. Fordham on July 16, 1939. He was employed at the Reynolds Wire Co.

Entering service June 22, 1943.

Entering service June 22, 1943, Sgt. Bain was sent overseas May 11, 1944, and stationed in England 21 months with the 703th Army Engineers Co.

Survivors include his widow, father, John Bain, McLeansboro, Ill.; three sisters, Mrs. Jennie Mezo McLeansboro, Mrs. Julia Cook, Evanston, and Mrs. June Blackburn, Dixon; and a brother, James, Dixon.

The body will be sent to McLeansboro for funeral services, to be announced later, will be conducted.

SOCIETY

Dorothy J. Garber—

(Continued from Page 5)

toons and yellow roses and topped with a bell was on a table decorated with huckleberry leaves and candlesticks. The cake was served by Mrs. Daryl Wilson of Bloomington. Miss Violet Farmer of Danville was in charge of the guest book and Mrs. Lillian Murray and Mrs. Mariel Grimm of Polo the gifts.

The bride is a graduate of Polo Community High school, of Illinois Wesleyan university and of Brokaw Hospital. She is now a member of the Faculty of Illinois Neuro-psychiatric Institute in Chicago. She is a member of Kappa Delta National sorority.

The bridegroom is a graduate of Polo Community High school and attended the School of Music at Illinois Wesleyan University. He is a member of Phi Mu Alpha National Music Fraternity.

Following the reception Mr. and Mrs. Johnson left for a wedding trip in northern Wisconsin. For going away the bride chose a navy gabardine suit with navy and white accessories. She also wore a white orchid.

After July 1, they will be at home in Chicago where the bridegroom is studying music and is employed by Swift and Company.

—o—

IN CHICAGO

Mrs Gracia Carter was a passenger to Chicago yesterday.

—o—

FAMILY DINNER

Mr. and Mrs. Robert Shaw entertained with a family dinner Wednesday at their Ravine avenue home.

PERSONALS

Mr. and Mrs. John Petrie of LaFeria, Tex., are visiting at the home of Mr. and Mrs. Edward Schick, 710 Dixon avenue. Mr. Petrie is Mrs. Schick's brother.

Mr. and Mrs. George C. Leonard of East Fellows street are entertaining Mr. and Mrs. H. S. Parsons of Golder, Colo., who are en route to Washington, D. C.

Mr. and Mrs. Michael Zalecki of Chicago are visiting with Dixon friends.

Attorney Edward Sullivan, Amboy, was in Dixon on business today.

Frank Barker, carpenter, suffered a stroke at his home during the night and was taken to the K.S.B. hospital today.

—Posture office chairs. Also get your order in for Shaw-Walker office files. B. F. Shaw Prtg. Co., representative of Shaw-Walker Co tf

Four Chicagans Free After Trial for Murder

Chicago, June 25—(AP) Four Chicago men were acquitted last night of a charge of murdering Vernon Clendenon, 45, who was beaten fatally in Jackson park a year ago.

A mixed jury in Criminal court found the defendants innocent. They were John Larkin, 20; Edward Maxia, 19; William Kelly, 21, and Henry Ford, 18.

Police quoted the men as saying they had beaten Clendenon, but the defendants denied at the two-day trial that they had done so. They said police had extracted admissions from them by beating them.

Clendenon formerly lived in Kahokia, Mo.

Kool-Aid
AT GROCERS
5¢
Makes 10 BIG, COLD Delicious DRINKS!
KOOL-AID
6 FLAVORS

Authorities Seek

(Continued from Page 1)

ing.

The girl, Mary Jane Reed, daughter of Mr. and Mrs. Clifford Reed, East Oregon, has not been seen by her parents since she went to work at 6 p. m. yesterday. She reportedly finished work at 10 p. m.

An Oregon resident, Bob Martin, reported seeing the girl in an East Oregon tavern some time before midnight with a man resembling Skridla, authorities said, and indicated there was another couple with them at the time.

Authorities also reported that Mrs. Ollie Thomas, Oregon, saw two cars parked where the body was found at about midnight last night when she was driving to the county home. She identified Skridla's car this morning as one of those she had seen.

To Check Man's Car

The car, found west of Oregon on the Pines road this morning, was to be checked lated today by fingerprint experts from Rockford.

There was no evidence of a struggle at the point where the body was found, but bruises on the victim's face indicated the body had been dragged from the road.

Sheriff Maas was joined in the investigation this morning by State's Attorney S. Donald Crowell and Coroner Fred Horner, Rochelle. A definite time for an inquest had not been yet been announced this morning by Horner.

Mrs. Reed told authorities that her daughter did not call home when she finished work last night. She said this was unusual. The girl, one of six children, was to have served as maid of honor tomorrow at the wedding of her brother, Donald.

When last seen last night, the girl, a blonde, was wearing a light blouse, brown slacks and loafers.

Obituaries

Suburban—

FRED J. KREHL

(Contributed)

Fred J. Krehl, born in Franklin Grove Jan. 31, 1866, passed away June 19, 1948.

One of a family of five children born to Gustave and Wilhelmina Schroeder Krehl, he lived almost his entire life in Franklin Grove. He was preceded in death by three of the other children, Minnie, Henry and Charles.

He was united in marriage to Mary D. Phillips, Franklin Grove, and to this union a son, was born. The family was saddened by the death of the mother, Mary Phillips Krehl, May 15, 1904.

Later a marriage to Clara T. Stoemer was consummated on March 26, 1913, and to this union a son, Willard A., was born.

Fred J. Krehl served the Chicago & NorthWestern railroad for 38 years as section foreman. He was a member of the Presbyterian church, Franklin Grove.

He is survived by his wife, two sons, sister Ina, two grandchildren and other relatives and friends.

Funeral services were held at the Hicks funeral home Tuesday, June 22, at 2.30 p. m. with the Rev. Bliss B. Cartwright officiating. Interment was in the Franklin Grove cemetery.

Casket bearers were Frank Senger, William Phillips, Fred Gross, Charles Pyle, Edward Shaffer and Charles Henry.

PICNIC
BASKETS
THERMIC JUGS
1 and 2 Gal.
PICNIC SUPPLIES
MASSEY HARDWARE
ACE STORES
88 Galena Ave. Phone 51

FIREWORKS
SALE STARTING
SUNDAY, JUNE 27
Choice Assortment
for Early Shoppers
RAY COUNTRYMAN
Silver Fox and Mink Farm
So. Peoria Ave.
We Invite You to Visit Our Ranch

NewspaperARCHIVE®

DUKES INVADE HALL LAIR TONIGHT

Locals Hope to Grab 3rd Win of Year

A revitalized Dixon high school baseball team sets sail for Spring Valley this evening and a crack at the NCIC's co-leading Hall Township bunch.

Coach Armand Riopelle has entrusted the starting slab assignment to Bob Devine, who conquered Ottawa, 11-2, a week ago for the Dukes' initial victory.

* * *

Riopelle's boys followed up the Ottawa triumph with a spectacular 17-0 trimming of Sterling Community here Tuesday in a non-conference game, giving Dixon a string of two victories as against a pair of reverses.

Hall Township hasn't been beaten and owns circuit wins over Princeton, Rock Falls and Ottawa.

Elsewhere this evening, DeKalb (3-0) entertains Rock Falls (1-2) and Ottawa (1-3) travels to Princeton (0-2). Don Olson will pitch for the Barbs in a bid to keep his outfit undefeated.

Oregon Pitcher Hurls 5-Inning No-Hit 11-1 Win

(Telegraph Special Service)

Oregon, June 25—A five inning no-hit pitching performance was turned in here last night by Calhoun of Oregon Dairy as he throttled Oregon Merchants, 11-1.

The game was halted in the fifth under terms of a league rule that provides for cessation of play when 10 runs have been scored during the first five innings. The Merchants pushed across their lone tally on errors. Kessler and Engelkes worked on the mound for the losers.

Grand Detour's Merchants won the prelim from Bill's Clippers, 8-3, behind the effective pitching of Joe Curlee, Dixon. Gehant was the losing pitcher.

Dixon Legion to Play Sunday in Sterling Meet

Tom Jordan, local Junior American Legion manager, was informed this morning to have the Dixon team at Sterling at 1 p. m. Sunday for the first round of a 13th district tournament.

A drawing to determine pairings will be held prior to game time, Jordan was told.

Apparently the tourney will involve Dixon, Sterling, Paw Paw, Harmon, Amboy and Rochelle, members of the Southern division of the league.

League schedules, released long ago, set aside June 27 and July 4 for a tourney but details have not been announced, other than the brief notification Jordan received.

Meanwhile, Harmon yesterday informed The Telegraph that its Legion team will play at Paw Paw Sunday.

Reveal Details of July 5 Boat Races on Lowell Waters

Details of the boat races to be held July 5 at Lowell park as a part of the Chamber of Commerce celebration were released today.

The races will begin at 3 p. m., with the first event for nine and a half cubic inch motors or less. The second race is to be for 15 cubic inch motors or less, the third for 25 inch motors or less and the fourth for 30 inch motors or less. The fifth race is to be a free for all, any size motor.

All races will be two heats except the one heat free-for-all. No racing boat or racing motor will be allowed to compete. Liberal cash prizes and trophies are planned.

TWO NEW LURES AVAILABLE TO STRIPED BASS FISHERMEN

Arlington, N. J.—(Special)—Two new lures are now available to the striped bass fisherman. Development of "eel skin" and "squid" baits made of thin, flexible sheets of polythene, a water resistant plastic manufactured by the Du Pont Company, which also makes nylon monofilament leader material for fresh and salt water fishing, has just been announced. The new lures are colored and decorated to look amazingly the real thing.

The principal advantage, of course, is that the plastic baits will never become rancid and require no care.

YESTERDAY'S STARS

(By The Associated Press)

PITCHING: VIC RASCHI, YANKEES—Shut out the Cleveland Indians, 4-0, on six hits to gain his ninth straight victory.

JACKIE ROBINSON, DODGERS—Collected seven hits including six in a row to spark Dodgers to 6-2 and 5-5 victories over Pittsburgh, won first game with grand-slam homer in ninth and socked two doubles and two singles in eighteen.

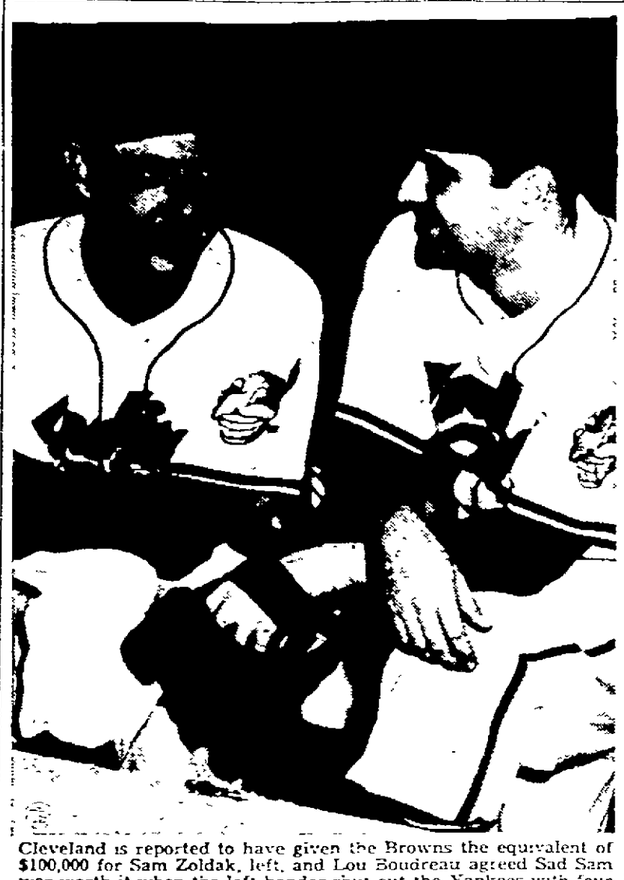

Cleveland is reported to have given the Browns the equivalent of $100,000 for Sam Zoldak, left, and Lou Boudreau agreed Sad Sam was worth it when the left-hander shut out the Yankees with four hits until the seventh, winning his first start for the Indians, 5-2.

Yanks Scalp Tribe Again

(By The Associated Press)

Are the Cleveland Indians ready to be scalped?

Manager Lou Boudreau's American league pace-setters have lost their first crucial series of the year and Bob Feller shows no signs of returning to the form that made him one of the greatest pitchers in baseball. These two factors have cast a cloud over a once rosy outlook.

"This is the year," shouted Cleveland fans when the Tribe opened the season by tearing off six straight triumphs. Their belief that the Indians would win their first pennant since 1920 grew stronger as the Tribe opened up a comfortable lead.

Today, however, they are not so sure. Only a game and-a half separates the Indians from the pursuing World Champion New York Yankees.

* * *

The Yanks came into Cleveland Monday night three and a half games off the pace. They knocked off southpaw ace Gene Bearden, lost a 5-2 game to Sam Zoldak Tuesday, beat Don Black in 11-innings Wednesday and yesterday thrashed Feller 4-0. Cleveland now has lost eight out of its last 12 starts.

Feller allowed the Yanks only five hits yesterday, but three of them were home runs, resulting in all of the Yankee runs. The loss was Rapid Robert's eighth as against only six victories.

Philadelphia's third place Athletics pulled to within two games of the Indians by nosing out the Browns, 6-5, in a night game at St. Louis.

The up and coming Boston Red Sox divided a double-header with the White Sox in Chicago, winning the second game, 8-5, after Bill Wight pitched the White Sox to a 3-1 victory in the opener.

Ted Williams smashed his 14th and 15th homers of the year and drove in four runs to spark the Red Sox's nightcap triumph. The Red Sox slugger also boosted his league-leading batting mark from .413 to .417.

The St. Louis Cardinals stormed to within a half game of the first place Boston Braves in the National league pennant race by trouncing the Braves, 11-2, in a night game at Boston.

* * *

The Brooklyn Dodgers dumped the Pittsburgh Pirates twice, 6-2 and 8-6 at Brooklyn. The second game was halted after the Pirates' half of the eighth inning because of darkness.

At New York, the Chicago Cubs and the Giants divided a twin bill, the Giants winning the first game, 5-2, and the Cubs the second, 11-2.

THE .400 PLAN

(By The Associated Press)

TED WILLIAMS, RED SOX—Boosted his average four points to a gaudy .417 in double-header with White Sox. (First game)—Doubled to center, walked, filed out and grounded out in four times at bat. (Second game)—Received three more walks, and hit his 14th and 15th homers into the right field seats in two official times at bat. Each came with one aboard.

STAN MUSIAL, CARDINALS—Slipped from .403 to .402 in a night game at Boston. Walked his first two trips, grounded out on his next two and doubled to right in his fourth.

MOTORS TEAMS TO PLAY

Benefit Tilt Sunday to Aid Amvet Player

A special benefit game, matching two of the Amvet junior baseball program's outstanding teams, will be put on at Reynolds' field Sunday immediately following the Walton-Reynolds Wire West league contest.

Receipts of a collection to be taken during the benefit tilt will go to defray expenses of an arm injury suffered by 15-year-old Pitcher Dolovan Kerley Tuesday. The youngster fractured a bone in his right arm throwing a curve for the Roberts & Hess team of the National league against the Dixon Motors club.

Dixon Motors and Harrison Motors will replay their struggle of yesterday, giving local fans their first glimpse of the highly successful junior project.

* * *

The undefeated Dixon Motors team had to go into an extra inning yesterday before stopping the previously unbeaten Harrison crew, 13-9.

In other tilts, C. K. Willett nipped Roberts & Hess, 13-12, in the National league. American circuit tussles went to LaFever Food Mart, 14-7, over Hill Bros. and to Elks, 12-11, over Rainbow Inn. It was LaFever's fourth straight triumph.

Shirts and caps have arrived and will be distributed in the near future.

NATIONAL LEAGUE

Team—	Won	Lost	Pct.
Dixon Motors	3	0	1.000
Moran Aire Flow	4	1	.800
Harrison Motors	2	1	.667
Dixon Fruit	3	2	.600
C. K. Willett	2	3	.400
Roberts & Hess	0	4	.000
Lee Co. Sportsmen's Assn.	0	3	.000

AMERICAN LEAGUE

Team—	Won	Lost	Pct.
LaFever Food Mart	1	0	1.000
Standard Dairy	2	0	1.000
Hill Bros.	2	1	.667
Elks	2	1	.667
Rock Island Transfer	2	2	.500
Dixon Oil	1	1	.500
Prince Castle	1	1	.500
Elks	1	2	.333
Blank's Canaries	0	1	.000
Rainbow Inn	0	3	.000
Garage Supply	0	3	.000

Plan Trail Ride Here on July 18

The Rock River Trail & Horsemen's association is planning a one-day ride July 18.

Club members met last night at the home of Mr. and Mrs. Charles Dickey to plan the affair.

Anyone interested in obtaining membership in the organization should contact Mrs. Dickey.

Trapshoot Pro Appears at Airport

H. A. Dunham of Milwaukee, Wis., a field representative of Remington Arms Co., and a professional trapshoot artist, appeared at last night's airport shoot.

The pro did an outstanding job of firing and also handed out useful pointers on the target sport.

Clipping 48 of 50 birdies, Dunham tied for first in the 16-yard class with Walt Behrendt, Harmon, and Al Fuller, Mendota. Each had 12x25.

* * *

Al Seloover, Dixon, ran second with 71x75, followed by Shorty Beck, Dixon, 47x50; C. G. Bauder Sterling, 69x75, and George Beatty Sterling, 46x50; Everett Smith, Mt. Morris, and Bill Fischer, Dixon, 67x75, and Marian Unger, Dixon, 65x75.

Dunham, Bauder and Fuller tied in the doubles. Dunham and Bauder hit 42 of 48 targets and Fuller blasted 21 of 24.

The handicap prize went to Earl Antoine, Amboy, with 47x50.

A field of 30 shooters was on hand. Another shoot will be held next Thursday.

THREE CHURCH SOFTBALL STRUGGLES THIS EVENING

Activity in the Church Softball league this evening matches Brethren and West Side at Stillers, Second Baptist and St. Paul's (Nachusa) at Nachusa and Bethel and Tabernacle at Reynolds field.

AMBOY SPORTSMEN'S CLUB TO HOLD SUNDAY TRAPSHOOT

Amboy, June 25—(Special)—The Amboy Sportsmen's club will stage a trapshoot at Jack Edwards' cabin southwest of town Sunday. Shooting will be from 10 a. m. to 8 p. m. and a lunch is to be served.

Dixon Leading in Tennis Division

Beier's Dixon Tennis club leads the Rock River Valley league's Southern division with a perfect 3-0 record. Peru is second with 2-1, followed by Clinton, Ia., and Sterling, 1-1, Morrison, 1-2, and Rochelle, 0-3.

Peru plays here this Sunday.

FROM PITCHING FAMILY

Charles (Red) Embree, New York Yankee hurler comes from a pitching family. His father was a star at Monrovia, Calif., high, an older brother, turned down several pro offers a sister toured the Orient with a team of softball players and a younger brother, Earl plays with Yankee-owned Augusta in the Sally league.

SCHEDULED AGAIN TONIGHT

Louis-Walcott Bout May Be Halted Again

New York, June 25—(AP)—The world's heavyweight boxing championship became a plaything of the weather today—predicted showers threatening a third postponement of the 15-round title bout between Joe Louis and Jersey Joe Walcott.

The two veteran fighting men, their nerves strained by two delays, are scheduled to try again in Yankee Stadium tonight at 9 p. m., central daylight time.

The weather bureau, however, could only promise late afternoon and evening showers, following a cloudy, humid day.

* * *

The forecast for Saturday is fair and cool. The contest will be shifted to then if conditions don't permit it tonight.

The sponsoring Twentieth Century Sporting club has through Monday to get the business out of the way. The New York Yankees come home Tuesday to take over their ball park. Prize-fighting is against the law in New York on Sunday.

The combatants will not be forced to weigh in again. At the ceremonies Wednesday, Louis weighed 213½ and Walcott 194¾.

Both were in their dressing rooms and thousands of fans were either inside the park or milling at the gates last night when the area was struck by the full force of a thunderstorm—pouring rain, sharp lightning and sound effects.

* * *

The storm hit shortly before 7 p. m., and the fight was called off by Promoter Mike Jacobs and his assistant, Sol Strauss, at 7:25 p. m.

At the time there were some 4,400 paid customers, thoroughly soaked, inside the stadium. The promoters announced plans for replacing the stubs with new tickets today and for redeeming tickets of those unable to stay over.

Louis returned to Pompton Lakes, N. J. Walcott remained at a hotel in the city.

Rain Hurts Louis Most, Expert Says

(Editor's note: A noted psychiatrist analyzing the championship fight gives his views on what the postponement means.)

By J. L. MORENO, M. D.

(Copyright, 1948, by the Associated Press)

New York, June 25—(AP)—Last night's raindrops dealt a harder psychological tattoo on Joe Louis' chin than Joe Walcott's.

For Louis is the type who would suffer more from the enforced postponement. Walcott's greater sense of humor would help him survive it.

Louis is a more sensitive person and more vain. He's more inclined to be annoyed and irritated than Walcott. Jersey Joe has had to develop a lot of patience in his lifetime, or else he wouldn't still be trying at his age to become the champion.

* * *

Fighters and fans alike are undergoing a feeling of anticlimax. It's like a hangover feeling without having had the alcohol. It's mentally painful to wait for someone with whom you have a date, and then not have the person show up. Physical and mental fatigue are the outcome.

The last-minute postponement was the worst feature. It would have been smarter managership for the officials to have strung along with the weatherman this time. With the prediction of showers in the evening, they might better have announced early in the afternoon that the fight probably couldn't be held.

Princeton Bows at Country Club

Dixon Country club defeated Princeton on the links here yesterday, 25-16.

Max Morel of Princeton posted the day's low score, a 72, while Jim Lowrey and Carison, also of Princeton, shot 73s. Dixon was paced by Floyd Smith's 74, and 75s by Shorty Reis and Bob Buck, the Polo swinger.

* * *

Morel won blind bogey and three golf balls Lowrey and Don Sweet, another Polonie playing for Dixon, tied for second place.

A WOMAN'S PLACE

Perhaps the only woman starting gate chauffeur in harness racing officialdom is Mrs. Helen Ronen of Decorah, Ia., who travels with husband Fred to all meetings where he performs starting chores. Ronen a starter of the old school has gone modern with a mechanical barrier of his own this season and has made it more modern for fans in Iowa, Minnesota, Wisconsin and Illinois by adding a little feminine beauty in back of the wheel of his "go bar" mechanism.

57 Youngsters in Ashton Program

Ashton, June 25.—(Special)—The community youth recreation program here had 57 youngsters enrolled during its second week. Swimming will be scheduled on Tuesdays in the future, since arrangements were completed to use the Franklin Grove pool. Jim Richardson directs the program.

ALL AMERICAN GIRLS BASEBALL LEAGUE

(By The Associated Press)

Chicago 3, Muskegon 4
Rockford 3, South Bend 0
Kenosha 2, Peoria 1
Grand Rapids 2-2, Springfield 2-3
Racine at Fort Wayne (postponed rain)

MIDGET AUTO RACING
Every
SUNDAY AFTERNOON
ADULTS 1.25 CHILDREN .60c
INCLUDING FEDERAL TAX
MENDOTA SPEEDWAY
TRIALS 12.30 FIRST RACE 2.30

The STANDINGS

NATIONAL LEAGUE

Team—	Won	Lost	Pct.	Games Behind
Boston	34	25	.576	----
St. Louis	33	25	.569	—
Pittsburgh	32	25	.552	1½
New York	30	27	.525	3
Brooklyn	25	29	.473	6
Philadelphia	23	32	.487	6½
Cincinnati	26	35	.426	9
Chicago	24	34	.414	9½

AMERICAN LEAGUE

Team—	Won	Lost	Pct.	Games Behind
Cleveland	35	21	.625	----
New York	33	24	.593	1½
Philadelphia	36	26	.581	2
Boston	29	27	.518	5
Detroit	28	30	.483	6½
Washington	27	32	.458	8
St. Louis	22	35	.386	11½
Chicago	18	35	.340	13½

YESTERDAY'S RESULTS

NATIONAL LEAGUE
Brooklyn 6-8, Pittsburgh 2-6 (second game called in eighth, darkness)
New York 3-2, Chicago 2-11
St. Louis 11, Boston 2 (night)
Cincinnati at Philadelphia (night) postponed rain

AMERICAN LEAGUE
New York 4, Cleveland 0
Chicago 3-5, Boston 1-8
Philadelphia 6, St. Louis 5 (night)
Washington at Detroit, postponed rain.

TODAY'S GAMES

(Central Daylight Time)

NATIONAL LEAGUE
Cincinnati at New York, 1:30 p. m.
St. Louis at Brooklyn, 7:30 p. m.
Pittsburgh at Boston, 7:30 p. m.
Chicago at Philadelphia, 7:45 p. m.

AMERICAN LEAGUE
New York at Detroit, 8:30 p. m.
Washington at Cleveland, 7:30 p. m.
Philadelphia at Chicago, 8:30 p. m.
Boston at St. Louis, 8:45 p. m.

TOMORROW'S SCHEDULE

NATIONAL LEAGUE—Pittsburgh at Boston (night). St. Louis at Brooklyn. Cincinnati at New York. Chicago at Philadelphia.

AMERICAN LEAGUE—Philadelphia at Chicago. Boston at St. Louis. New York at Detroit. Washington at Cleveland.

MAJOR LEAGUE LEADERS

NATIONAL LEAGUE
BATTING—Musial, St. Louis, .402.
HOMERS—Sauer, Boston, 350.
RUNS BATTED IN—Sauer, Cincinnati, 56. Kiner, Pittsburgh, 51.
RUNS—Musial, St. Louis, 52; Kiner, Pittsburgh, 48.
HITS—Musial, St. Louis, 92; Ashburn, Philadelphia, 81.
DOUBLES—Ennis, Philadelphia, 17; Enscell, Boston, 16.
TRIPLES—Musial, St. Louis, 9; Walkins, Chicago, and Hopp, Pittsburgh, 8.
HOME RUNS—Sauer, Cincinnati, 22; Kiner, Pittsburgh, 19.
STOLEN BASES—Ashburn, Philadelphia, 19; Torgeson, Boston, 14.
STRIKEOUTS—Branca, Brooklyn, 65; Schmitz, Chicago, 62.
PITCHING—Poat, New York, 5-1, .833; Brecheen, St. Louis, 5-2, .800.

AMERICAN LEAGUE
BATTING—Williams, Boston, .417; Boudreau, Cleveland, .371.
RUNS BATTED IN—Williams, Boston, 50; DiMaggio, New York, 61.
RUNS—Williams, Boston, 57; DiMaggio, Boston, 49.
HITS—Williams, Boston, 55; Boudreau, Cleveland, 75.
DOUBLES—Williams, Boston, 19; Boudreau, Cleveland, 18.
TRIPLES—DiMaggio, New York, 5; Coan, Washington, 4.
HOME RUNS—DiMaggio, New York, and Keltner, Cleveland, 17.
STOLEN BASES—Coan, Washington, 12; Dillinger, St. Louis, 8.
STRIKEOUTS—Lemon, Cleveland, 66; Newhouser, Detroit, 62.
PITCHING—Raschi, New York, 9-1, .900; Embree, New York, 5-1, .833.

BAIT CASTING CONTEST ENTRY BLANK

$100 IN MERCHANDISE PRIZES

Monday, July 5th — Lowell Park

MEN'S DIVISION

Name .....

Address ..... City .....

LADIES' DIVISION

Name .....

Address ..... City .....

CHILDREN'S DIVISION (Under 15 years)

Name .....

Address ..... City .....

Send entry blanks to Dixon Chamber of Commerce

Bobtales

By BOB FALLSTROM

Dixon's Junior American Legion ballplayers were treated to a memorable Chicago trip yesterday that included a pair of home runs by the Red Sox' Teddy Williams.

The local club witnessed the Boston-White Sox twin-bill at Comiskey park from grandstand seats after making the trip in three autos furnished by Evar Swanson, local Ford dealer, and another donated by Marion Rees, commander of the Legion post.

All expenses, including an evening steak dinner, were taken care of by Swanson who backs the Legion team here under the Ford plan for junior baseball promotion.

The Dixon group included Manager Tom Jordan, Coaches Pete Buschbacher and Joe Beecher, Players Ronnie Sitter, Bob Brophy, Tom Jordan, Dave Moore, Dick Buschbacher, Frank Nagy, Chuck Elliott, Bill James, Phil Kernan, Jim Phelps, Dave Lahey, Tom McDonald, Don Fleskes, and Dick Kelley, Batboy Neil Arnould, Swanson, Rees, Tom McCabe, Charlie Bishop and the writer.

ENJOYS ZENTZ' FOOD—Perhaps John "Friday" Shultz, our bowling columnist, doesn't always smash the maples a la Ned Day, but he can out-eat most any opponent, as Mr. and Mrs. Rollie Zentz learned last evening.

"Friday" was a supper guest at the Zentz household, along with Cliff Volk and Pauline Blackburn. He stowed away the fine Zentz victuals in championship manner as his hosts attempted to make up for bowling victories scored at his expense.

TENNIS RACQUETS WANTED—Unwanted and dust-collecting tennis racquets can be put to good use this summer by local youngsters participating in the park board's instructional program.

George Covert, who heads the corps of experts acting as teachers of the net game at both the north and south side courts, has asked persons wishing to dispose of old racquets to contact him at X1160 or the writer. Covert will pick up any racquets that might be secured in this manner.

The tennis lessons are going over in grand style but many young boys interested in the game do not own a racquet and cannot afford to buy one.

TO SEE ARMY-ILLINOIS—Princeton high school gridders will see the Army Illinois football game at Champaign Oct. 9. The Princeton Quarterback club, Princeton merchants and high school association raised money to purchase the ducats.

SHORT SHOTS—Bus Egler's average (.261, based on six hits in 23 swings) was unintentionally omitted from the list of Dixon Knacks' batting marks in last evening's edition . . .

LAKESHIRE vs. VETS

Unbeaten Outfits Play This Evening

Lakeshire-Marty's front-running airport softball league combination clashes with VFW this evening in the nightcap of a twin-bill. The Barrick Steers are pitted opposite Freeman's as a 7:30 o'clock opener.

Russ Shuck's team places a three-game winning streak on the block against Paul Van Oosten's Vets, in quest of their first victory. Joe Curlee will pitch for the Cheesemen with Van Oosten hurling for VFW.

The Steers' unblemished rating through two starts is also endangered. Manager Corky Kernan is to draw the Steers' mound call, opposing Walt Wickens or Ed Stumpf. Freeman's have lost both their previous starts.

Dixonites Fail in Semi-Century

Monroe, Wis., June 25—(Special)—Dr. H. A. Lazier and E. T. Markle of Dixon played in the annual Semi-Century Golf association tourney here Wednesday and Thursday but failed to win a prize. Beloit Country club won net five-man honors with an aggregate of 812 strokes.

Sterling was voted the 1949 tourney and Frank Kennedy, Sterling, was named president of the association for the next term. A resolution was adopted providing for both nine and 18-hole tourneys next year.

CUBS, SOX BATTLE UNDER ARCS; A'S IN CHICAGO

Chicago, June 25—(AP)—Performing under the lights, both the Chicago White Sox and the Chicago Cubs will take on new foes in Comiskey and Shibe parks respectively tonight.

Al Gettel will oppose Philadelphia's Bill McCahan tonight as the White Sox and Athletics open a four game series. In Philadelphia Hank Borowy will pitch for the Cubs against Emil (Dutch) Leonard.

THREE-I LEAGUE
LAST NIGHT'S SCORES
Danville 6-1, Davenport 2-0
Decatur 1-11, Waterloo 0-14
Terre Haute 4, Springfield 1
Evansville 5, Quincy 3

AMERICAN ASSOCIATION
LAST NIGHT'S SCORES
Milwaukee 10, Indianapolis 5
St. Paul 2, Louisville 1
Columbus 3, Kansas City 2

Country Club 2nd in DeKalb Action With 472 Strokes

DeKalb, June 25.—(Special)—Dixon Country club finished second in the team division of the fifth annual Kishwaukee invitational amateur golf tournament, held at Kishwaukee Country club here yesterday.

The host Kishwaukee team won with an aggregate of 455 for its three low shooters. Ric Lahti had a 149, O. L. Stevens 151 and Jim Besenfelder 155. Dixon fired a total 472 as Ken Detweiler carded 153, Hank Henry 155 and Bill Mooney 161.

* * *

In individual play Dick Jungen of Sandy Hollow golf course took low gross honors with a 75-68—143. Ric Lahti of Kishwaukee was second with 149.

Armus Huhn, Sycamore, captured low net laurels with a 175. R. W. Framberg, Evanston and L. D. Hunt, DeKalb, tied for second with 142.

Eight Dixon players participated during the day. Deweiler had 76-77—153 and 149 net, Bill Witzleb 84-81—165 and 153 net, Henry 76-79—155 and 143 net, Bob Krug 88-81—169 and 163 net, L. Peterson 86-87—173 and 152 net, Mooney 82-82—164 and 152 net, Frank Daschbach Jr. 84-81—165 and 145 net and Joe Reed 82-89—171 and 151 net.

Forty-eight golfers saw action, the last foursome finishing at nearly 8 p. m. A dinner was held afterwards.

SIGNS WITH CARDS

Chicago — (Special) — Charles Virgil Eikenberg, who in 1946 quarter-backed the Rice Institute Owls to eight victories in ten games to earn a co-championship with Arkansas in the Southwest conference, has signed a contract with the Chicago Cardinals, for the 1948 season.

SHOWS 'EM HOW

Villanova, Pa. — (AP) — The final event on Villanova college's spring football training calendar was a foot race among members of the Wildcats' coaching staff. Head Coach Jordan Olivar took the honors.

Good Morning! was your shave a Treet?
10¢ AND 25¢ PACKS

NewspaperARCHIVE®

DEWEY NEVER YET MISSED ON SECOND TRY

FROM FIRST YEAR . . . at one, Thomas Edmund Dewey seemed to know how to behave before the camera and registered the first-year smile above. At 10, he dressed up in Fourth of July costume (left) to play "Uncle Sam" to a little next-door girl's "Goddess of Liberty" in Owosso, Mich. At 16, he wore overalls for a summer farm job (directly right). In college, one of his costumes was Irish (second right) for a play at the University of Michigan.

. . . TO FIRST PUBLIC JOB: At 29, already in an important law office job, Dewey signed up (above) as chief assistant U.S. Attorney for the Southern District of New York.

Saved by Swing

Because the Nazis liked the way he played American swing music on his violin, Heinz Meyer survived two of the worst Nazi death camps. The 24-year-old musician is now in New York, brought to this country by the Hebrew Immigrant Aid Society. His instrument is a gift from famed concert violinist Nathan Milstein, who heard him entertain American troops.

Future First Family

As GOP convention prepared for last ballot, Gov. and Mrs. Thomas E. Dewey, and their sons Thomas, Jr., 15 and John, 12, pose for an informal portrait in their suite at the Bellevue-Stratford hotel. (NEA Telephoto)

The Mayor Pitches In

The energetic garbage collector on the left is the mayor of the town. It happened in Poughkeepsie, N. Y., when the municipal contractor refused to pick up garbage not placed in specified containers. Mayor Horace Graham appealed for volunteers for a rubbish clean-up. Among those who answered the call were Mayor Graham himself and Everett Cady, right.

Here's Where the Atom Will Be Explored

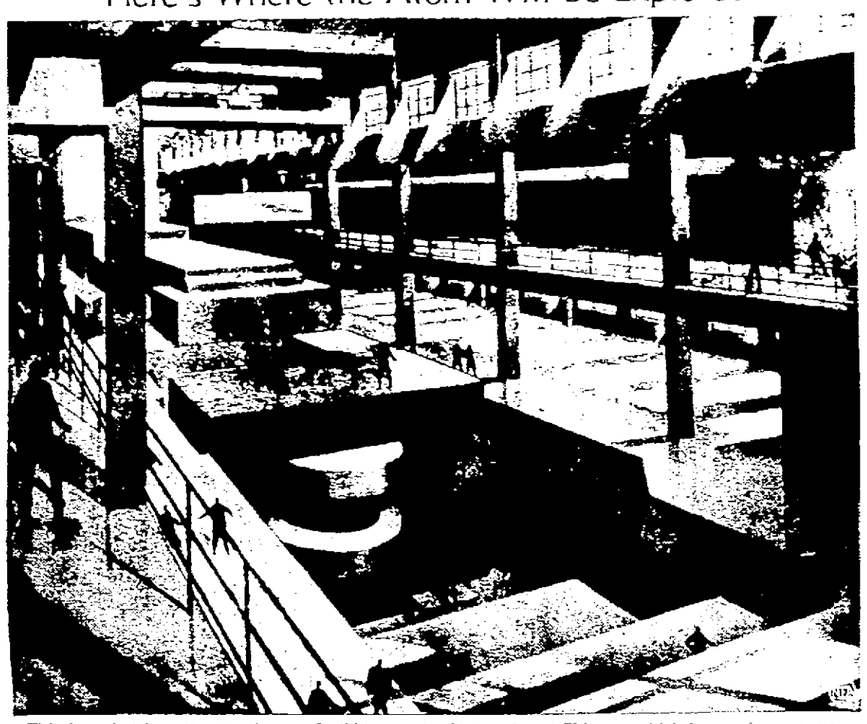

This is a sketch of the Accelerator Building at the University of Chicago, which is now in construction. The university is one of the centers of atomic research, and this building will be the home of the most advanced atom-splitting machines devised by man.

All Quiet—For the Moment

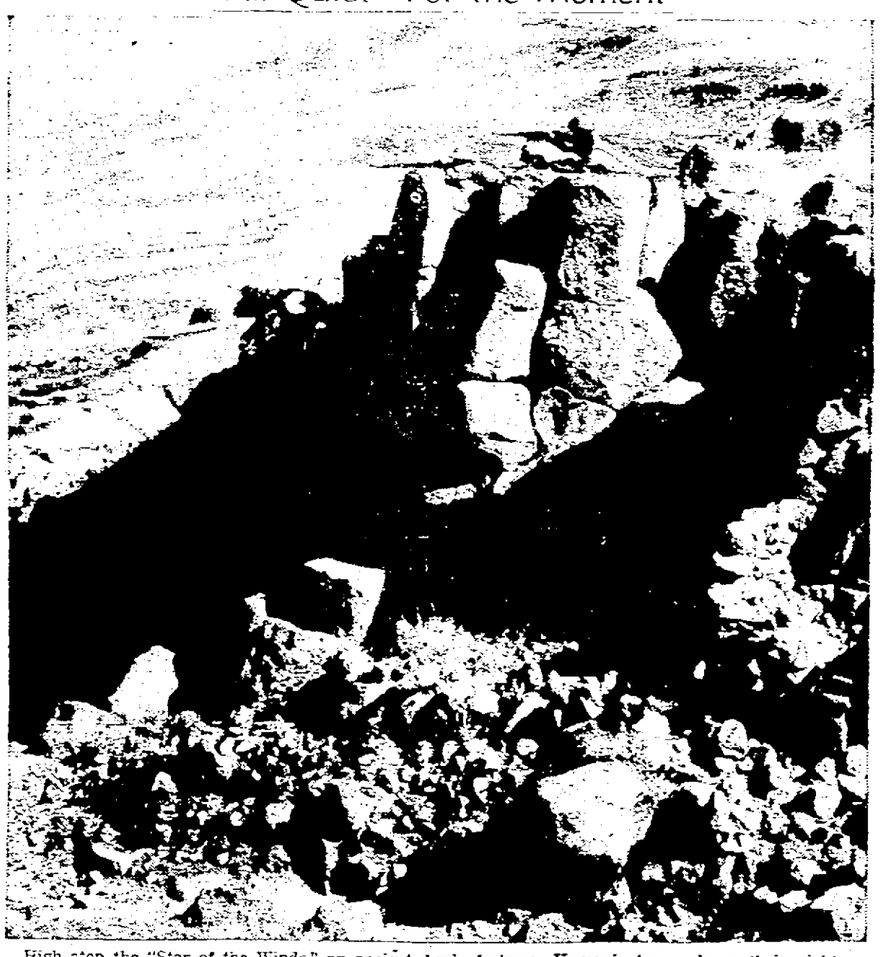

High atop the "Star of the Winds," an ancient Arab fortress, Haganah troops keep their sights trained on Syrian positions, less than 400 yards away, during the Palestine truce. Stretching to the horizon in the background is the Jordan Valley, which this crumbling bastion in Kaukab El Hawal overlooks. No shooting has occurred in this area since the cease-fire order went into effect, but both sides remain on the alert. (Photo by NEA-Acme staff correspondent Julius Humi.)

She Almost Missed the Boat

Marie Moyson, 68, is hoisted aboard the French liner De Grasse in New York harbor after she almost missed the Paris-bound vessel. Arriving at the pier moments after the ship sailed, Mrs. Moyson hired a tug and managed to catch it. Willing hands helped her aboard after she nimbly climbed the ladder from tug to liner.

Americans Patrol Berlin

A heavy U.S. armored car (M-2C) patrols the Haupstrasse in the U.S. zone of Berlin after Gen. Lucius D. Clay's statement that "nothing short of war" would drive the American forces from the city. Special patrols such as this were on guard throughout the area with U.S. Soviet relations at a tense stalemate. (NEA Telephoto)

Watermelon Noses Out Boy

. . . And, at the finish, it's watermelon by a nose! Bobby Carl's freckle-spattered nose is usually an asset, but in watermelon season it's a decided drawback. Here, in Leesburg, Fla., Bobby demonstrates how a snub nose can interfere with one's watermelon-eating technique.

Down Goes the Hemline, Up Go the Signs

Betty Friars, right, of Saginaw, Mich., models the newest look, with the hemline just about dragging along the ground. The skirt she's wearing is a creation of Christian Dior, Parisian stylist, who first thought up the "New Look." The style show, on the Lansing, Mich., campus of Michigan State College, aroused interest among the men students, but the reaction, as expressed by the signs, is mostly negative.

THE FLOWERS THAT BLOOM IN THE STREETS, TRA-LA

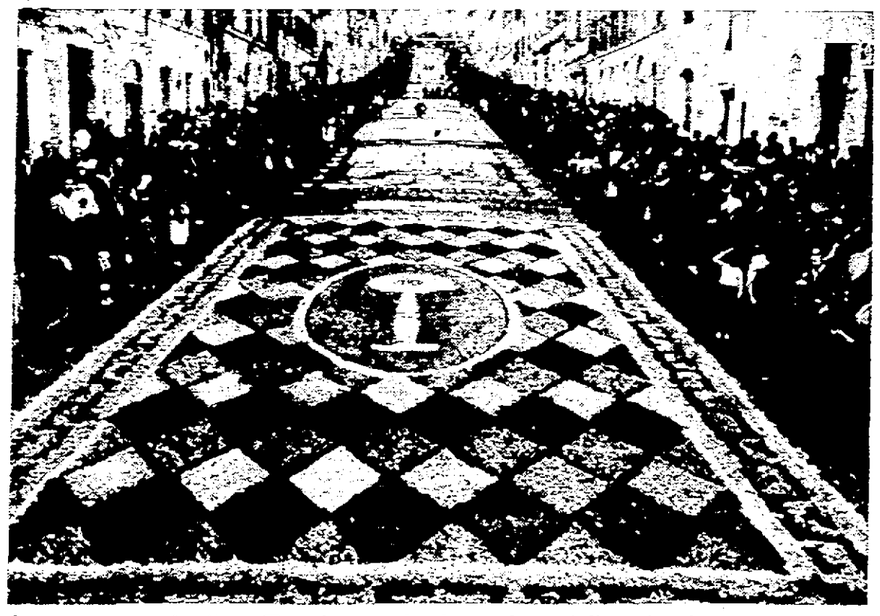

Since 1778, the people of Genzano, a small town near Rome, Italy, have annually paved their streets with flowers. The colorful ceremony begins when artists draw chalk-line sketches on the coblestones. Women, almost 200 of them, harvest untold numbers of flowers, and another 200 women weave them together. Then they are placed over the chalk-lines, like the flowered likeness of St. Lucia left. When finished, the main street ,right, is an intricate carpet of blossoms. In the evening, the townspeople march down the street to the cathedral for services. (Photos by NEA-Acme staff correspondent, Albert Gheerbrant.)

NewspaperARCHIVE®
NewspaperARCHIVE®

Victory Shows in Mrs. Dewey's Eyes As Tom Gets Nod

Look of Pride Evident as Her Man Gets Cheers of Convention

By HAL BOYLE

Philadelphia, June 25—(AP)—Convention sidelights:

There is a look that doesn't come every day into a woman's eyes. It came at 7:19 last night into the eyes of one woman.

She is a handsome dark-haired woman and was wearing a pert black hat—the kind men like because it ain't foolish—a neat black suit, and a rope of pearls.

She stood on a platform in convention hall beside a man who had just won the Republican presidential nomination. He was also the first Republican since the party's founding in 1856 who had gained a second nomination after losing to a Democrat.

The woman was Mrs. Thomas E. Dewey, who once told an interviewer that the only career she desired was to be "my husband's wife."

And she was living up to her career. As Governor Dewey threw up a confident hand to the cheering crowd, she turned on him the look that every husband who loves his wife sometimes hopes to see in her eyes.

• • •

Her eyes said in shiny eloquence:

"Look at my man. Isn't he something? My Tom. They're cheering you again."

And she knew that every woman in the vast crowd of 14,000 people there knew the pride she felt, for all women see these things in other women's eyes. And so do a lot of men, too.

I don't envy Tom Dewey his title and his wearisome campaign ahead. But I do envy him that look of proud loyalty that Frances Hutt Dewey gave him.

The average man gets it from his wife only on their night out together when he tells a snooty waiter to take her steak back and cook it the way she said. Her hero! Or maybe when he reaches down their small child's gasping throat and pulls out the chicken bone choking her.

• • •

The funny thing about getting that wifely look of "you're-the-only-man-in-the-world-for-me" is that you don't have to be a winner to get it.

You are as likely to get it from the old girl when the world labs you a loser as when you are the people's crowned savior of this-or-that.

Senator Arthur Vandenberg may have wondered at the last moment whether he shouldn't have made a real grab for the nomination that would have crowned his long career of public service. There were many, many people who wanted him to.

But I think Mrs. Vandenberg was completely honest when she said she hoped her husband wouldn't get it. Her man, after all, had given years trying to build an America and a one-world-for-all he believed in. She knew he would keep on doing that.

• • •

To her and to him, fighting for international unity is more important than to head on segment of a world—even our own big segment. I think she thought that the last best gift of life to her was his:

"Honey, you're my presidency—and I've had you for a long time. Now we can have more time together."

I think, being all my life fundamentally juvenile and in love with my own wife, Frances, that in this our busy civilization—the thing that wives desire most is to be more with their husbands, and to share more in the worries they try to hold to themselves.

That is why I think that even witty Martha Taft must have gone to sleep last night with a feeling of relief.

• • •

She must have enjoyed the feminine consolation, alleviating to the hurt of her husband's defeat, that Senator Bob will be with her more often for the next few months—or years—than if he had won yesterday.

It is a wonderful thing to see your wife's looking at you in love, and admiration when you are the knight of the moment, tossing your hand in victory to the crowd.

It is even more wonderful to see her turn to you in your hour of outside defeat with her eyes of inside love and loyalty.

That is the reward today for a number of Republican candidates for the party's nomination. They will have more fun at home for a long time than the man who beat them.

He's got to be a traveling salesman.

New Court Orders Out To Ban Shipping Strike

New York, June 24—(AP)—New federal court orders barring threatened shipping strikes on three coasts and in the Great Lakes region were in effect today.

The orders were issued in New York, San Francisco and Cleveland yesterday—on the eve of the expiration of temporary strike bans obtained by the government.

In New York, the full force of a Taft-Hartley law clause was invoked by Federal Judge John W. Clancy who extended a 10-day restraining order to an 80-day anti-strike injunction.

In Cleveland, Judge Emerich B Freed also extended for 10 days a temporary anti-strike order to block a work stoppage by the National Maritime union against Great Lakes shipping.

Judge Freed said he "never believed there was any proposition of law clearly giving the right to strike and I would like to see such authority."

The nationwide maritime strike originally was threatened for June 15 by seven unions in a dispute over new contract terms.

Pittsburgh Planning a "Zoo Within Zoo" Report

Pittsburgh, June 25—(AP)—Officials of the Pittsburgh zoo said yesterday they plan to establish a "zoo within a zoo" consisting of two glass enclosures to house such insects as termites, ants and spiders.

Three "Pros" Aid Dewey Nomination At GOP Conclave

Three New Yorkers Put Governor Over With Organized Push

By JAMES MARLOW

Philadelphia, June 25—(AP)—Thomas E. Dewey won the Republican presidential nomination with the big help of three political "pros."

Those three men were his political braintrust: Herbert Brownell, Jr., 44; J. Russel Sprague, 61; and Edwin Jaeckle, 53.

All three are New York lawyers. They ran his campaign for the presidential nomination in 1940, when he just missed it; again in 1944, when he got it; and now again, when he got it again.

Both Brownell and Sprague have been around the country a lot, whipping up Dewey support, and all three have worked unceasingly here in Philadelphia.

Against their kind of carefully worked out campaign to snag votes for their man, the chances of some of the other candidates at this convention must seem like the chances of amateurs.

Have Big Headquarters

For instance, Gov. Earl Warren of California wanted the nomination and the 53 delegates from his state voted for him solidly. But very few others did.

The Dewey forces had 25 rooms on an upper floor in the Bellvue-Stratford hotel here and they rented the huge main ballroom on the first floor.

Delegates, convention visitors and Philadelphians who wanted a look-see at politics, could wander into the ballroom and drink soft drinks.

But the real work of the Dewey campaign was done in those rooms upstairs—the real Dewey headquarters—and among the 1,094 delegates to the convention.

Squads of Dewey people were assigned to each of the state delegations. And that means a lot of squads since there are 48 states.

Reporters assigned to the Dewey headquarters say as many as five people were assigned to each state delegation and were able to report to Dewey headquarters at any time on how each delegate in each delegation would vote.

Worked Coolly

Their job was to try to win over for Dewey as many of those delegates as they could.

And, when necessary, the Dewey braintrust got, or tried to get, them to visit headquarters to be persuaded.

Brownell, Jaeckle and Sprague now have had long years of experience in a drive like this one for the presidential nomination. They are true political professionals.

If you had been in the convention hall yesterday and last night you would have understood how cool political "pros" like Dewey's men can be.

To win, Dewey needed 548 of the 1,094 delegate votes. On the first ballot he got 434. On the second ballot he got his total up to 515, which left him needing 33 to win.

This was late in the day. And then the convention recessed until 7:30 p. m. Pretty soon the delegates, looking for a sandwich and a cool drink, heard rumors of this:

Opponents Withdraw

Senator Vandenberg of Michigan, Harold E. Stassen of Minnesota, and Gov. Earl Warren of California were using the recess time to have a conference to decide what they'd do about the third ballot coming up at 7:30 p. m.

All three rivals of Dewey had been trailing badly. But what nobody knew was that Ohio's Senator Taft, Dewey's closest rival on the first two ballots, had called those three in conference at 7 p. m., and said something like this:

"There's no chance of anybody but Dewey winning now. I'm withdrawing and asking the Ohio delegation, which has been backing me, to throw its votes to Dewey."

When the delegates sat down at 7:30 p. m., Brownell, Sprague and Jaeckle suddenly appeared on the speaker's platform for the first time in the convention and sat down with extremely pleased looks on their faces.

Lost One New York Vote

Almost immediately Ohio's other senator, Bricker, a friend of Taft, told the delegates that Ohio, upon Senator Taft's request, was throwing its support to Dewey.

That broke up the show. The other candidates then released all the other delegations from any promises to vote for them. And on the third ballot Dewey got the votes of all 1,094 delegates.

Brownell looked at Jaeckel when Bricker finished talking and sighed: "This is the first time I've been able to relax in a long time."

But the Dewey braintrust, so careful about checking on how each state delegation would vote, must have slipped up on its own state's 97 delegates, or else took too much for granted.

On the first two ballots 96 New Yorkers voted for Dewey, but one voted for Taft. On the third ballot he joined the parade and voted for Dewey, too.

The period of gestation of the Indian elephant is not accurately known but is believed to be about 18 months. It sometimes lives to be 60 years old.

The Rosetta Stone, containing inscriptions in three ancient languages, provided the key that unlocked the mystery of ancient Egyptian hieroglyphics.

New Pension Plans Proposed by V.F.W.

Peoria, Ill., June 25—(AP)—Illinois state veterans of Foreign Wars elect officers tomorrow—and there's the possibility that a 32-year-old tradition may be upset.

This was the forecast when Carl Rosenbaum, Chicago, went on record as saying he formed a bloc of 25 delegates to press for the re-election of State Commander Carl Ries of Aurora.

In the past, the encampment has promoted the senior vice president to top post in the VFW while the commander steps out after a one-year term. Only one commander has served two terms. Abraham Greenfield, Chicago, was elected in 1925 and reelected in 1926.

Henry Warner of Maywood is the present senior vice commander.

During VFW sessions yesterday, the group voiced demands for pension increases and service compensation for veterans.

New Pension Proposal

The Danville post offered a resolution seeking a flat $50-a-month pension for all veterans of World Wars I and II when veterans reach the age of 50. An additional $1 a month would be added for each additional year of age.

Service compensation for World War II veterans was sought in another resolution. It would provide $3 a day for home service, not to exceed $3,500, and $1 a day for overseas service, with a maximum of $4,500. An additional $500 for combat wounds was included.

Some 10,000 persons from 525 state chapters of the VFW were expected to participate in the organization's 29th state encampment. The meeting ends after election and other business tomorrow.

Senator Brewster Kin Survives Canada Crash

Fort Fairfield, Me., June 25—(AP)—William C. Brewster, 36, and Roy Mangles, 31, who disappeared from here 10 days ago in a light plane, emerged afoot from a Canadian wilderness yesterday. They were dog-tired, bedraggled but practically unharmed.

Brewster, a nephew of Maine's Senator Owen Brewster, told the Associated Press the plane crashed June 15 on a mountain top about 40 miles northeast of Plaster Rock, N. B. The men escaped with cuts and bruises.

For the first week, Brewster said, they subsisted on "grain, ferns and some frogs' legs.

"Three days ago," he continued, "we ran onto a cache a trapper had left and found some packages of pancake flour and a couple of cans of sardines. We've been going on those ever since."

Nelson

Miss Florence Bevilacqua and brother Lee Bevilacqua visited friends and attended a show in Chicago on Thursday.

Dr. and Mrs. Robert D Stitzel and children, Barbara and Bobbie of Rockford arrived Wednesday evening for an overnight visit with their parents, Mr. and Mrs E. D. Stitzel. On Thursday Dr. and Mrs. Stitzel left for Peoria, where they will attend the state convention of the Veterans of Foreign Wars. Dr. Stitzel is past junior commander of the Thomas G Lawler post at Rockford. Mrs. Stitzel will visit at the home of Mr. and Mrs Harold Estabrook, an uncle and aunt of Dr. Stitzel, at South Pekin. They will return Sunday. During their absence the children will visit with their grandparents at Nelson.

Mrs. L. Coppotelli entertained the members of the Dixon Pinochle club at her home Tuesday afternoon. Prizes were awarded to the following ladies, Mrs. Hattie Lehre, Mrs. Carrie Ryan and Mrs. Addie Blackburn. Others from Dixon attending were, Mrs. Lucy Julian, Mrs. Gertrude Mallov, Mrs. Myrtle McCoy, Mrs. Ella Bahlken and Mrs. Martha Becker. Mrs. Coppotelli served refreshments at the close of the card games.

Mrs. A. B. Rosenfield of Chicago is visiting at the home of her brother and sister-in-law, Mr. and Mrs. John Moeller and mother, Mrs. Carrie Moeller.

Wesley Petry who is a welder for the C. & N. W. railroad at Nelson, displayed a certificate of award presented to his daughter, Miss Mary Ellen Petry, sixth grade student, of which he may be justly proud. The award presented by the A.A.A. motor club of Iowa was given in recognition of meritorious service rendered in protecting the lives of school children while serving as a member of the school "Safety Patrol" at Council Bluffs, Iowa.

Mrs. Ivan Sharp and Mrs. James Miller attended their bridge club Thursday evening at the home of Mrs. Eric Haglund in Dixon.

Mr. and Mrs. John Moeller entertained at a family dinner Sunday honoring "Dad's Day" and the birthdays of father and son, John Moeller, Sr., and son John, Jr., which occured on June 19. Relatives attending were, Mr. and Mrs. Hartsell Hess and son Ivan of Rock Falls, a brother and sister-in-law of Mrs. Moeller, Mrs. Carrie Moeller, mother of John, Sr., Mr. and Mrs. John Moeller, Jr., and son Alvin.

Born Sunday to Mr. and Mrs. Robert Moeller at the Dixon hospital, twin daughters, each weighing 5½ pounds. They have been named Donna Ilene and Diane Irene. Their paternal grandparents are Mr. and Mrs. John Moeller of Nelson.

Steve Valve has not resigned his position with the C. & N. W. railroad, but has taken a three months leave of absence, at the request of his attending physician.

Mrs. Emma Onken entertained a foursome at pinochle, Wednesday evening. Refreshments were served and those present were Mrs. Bessie Miller of Dixon, Miss Ethel Taylor and Mrs. Emma Bartholomew. Mrs Miller was an overnight guest at the Onken home.

Mrs. John J. Sendra entertained the "Tuesdayniters" at her home Tuesday evening. Six members were present and a delicious luncheon was served late in the evening.

Mrs Charles Crombie was hostess to the members of her club Tuesday evening at her country home south of Nelson. Following the card games a lovely dessert course was enjoyed. The next meeting will be at the home of Mrs. Eugene Ortgiesen.

London Papers Run Profiles of Dewey

London, June 25—(AP)—News of Thomas E. Dewey's nomination as Republican candidate for president reached London too late this morning for British papers to comment editorially.

Several of them ran profiles of the New York governor, however, and a few columnists managed some last minute comment. One observed:

"Few Americans like Thomas Edmund Dewey, but they can never tell you why."

Bad Weather Stalls Drive of Greek Army

Athens, June 25—(AP)—Bad weather and desperate rebel resistance slowed down today the army's drive to wreck the Communist revolution led by Markos Vafiades.

Heavy fog and rain held up the ninth division, spearing eastward from Konitsa on the western flank of the guerrilla's Grammos mountain pocket. Hard-fighting rebels tied up Greek divisions striving to break through the pocket's eastern flank.

Mt. Morris Band Concert Saturday

Earl Senneff, director of the Kable Concert band of Mount Morris, today announced the following program to be played at the open air concert in Mount Morris Saturday evening at 8:00 o'clock:

March, "The Liberty Bell" ..... Sousa
Overture, "Victorious" ... Briegel
Piccolo Solo, "The Canary" .. Read
Wayne Thomas, Soloist
"I Want To Be Happy" from "No, No, Nanette" .. Arr. by Teague
Characteristic Piece, "The Butterfly" ..... Bendix
March, "Blaze Away" .. Holzman
Descriptive Paraphrase, "Rocked In The Cradle Of The Deep" .. .. Lovenberg
"A Russian Mixup" ... Shumaker
Stylized Arrangement of "A Song of India" .. Arr. by Bennett
Popular, "Now Is The Hour" ..... Arr. by Walters
Sung by Gene Lebre
March, "Hail America" .. Richards
National Anthem

Picks Up $9,000,000; Not Worth a Nickel!

Los Angeles, June 25—(AP)—Imagine picking up $9,000,000 from the sidewalk, and discovering it isn't worth a nickel to you!

Mailman H. L. Cutler, 45, did yesterday. He found a leather case. In it was a check for $9,060,916. He took it to a nearby bank. A girl messenger from the federal reserve bank arrived to claim it. She'd dropped the case.

A federal reserve official said the check was a non-negotiable, routine draft for transferring funds from a Bank of America branch to the federal reserve bank.

No Man's Land—a term used during World War I—dates from the fourteenth century, when No Man's Land was a piece of waste ground outside London, often used for executions.

RECONDITIONED WASHERS
FOR SALE
RADIOS REPAIRED
KENNAUGH'S
PHONE 500

THE OFFICE OF
Merrick and Merrick
ATTORNEYS AT LAW
121 Galena Avenue
WILL BE CLOCED
from July 3rd to July 16th

THERE ARE MANY
GOOD REASONS
For Eating With Us
But
The Best One Is Our
"FINE FOOD"
DELUXE CAFE
Serving from 6 a. m. to 1 a. m.
Closed Tuesdays
305 1st St. Ph. 198 for Res.

-- BAKERY SPECIALS --
SATURDAY, JUNE 26th
Fresh Banana Cake 60c
Made with fresh ripe bananas in the batter, fondant cream filled and creamy white icing.
Fresh Orange Nut Bread 35c
You'll enjoy its extra rich flavor.
Strawberry Filled Coffe Cake 45c
Rich coffee cake dough with delicious strawberry preserves and frosted with strawberry icing.
Phillips Bake Shop
QUALITY ALWAYS
213 FIRST STREET DIXON, ILLINOIS

WASTE PAPER
COLLECTION
ON
SATURDAY
JUNE 26th
Sponsored By
THE
BOY SCOUTS

N-O-T-I-C-E
So that our employees may enjoy their annual vacation
WE WILL BE CLOSED
from
JULY 5th to 10th
Re-Opening
MONDAY, JULY 12th
POOLE'S LAUNDRY
115 Hennepin Avenue

Like having Fresh Sheets every night!
UTICA Beauticale* SHEETS

REGARDLESS OF PRICE...YOU CAN BUY NOTHING FINER
How luxurious to have your sheets feel smooth and fresh every night, not rough and wrinkled! Beauticale's* *firm weave* and *soft texture* give you first-night sleeping comfort all week long. These sheets are strong and lasting, too. Regardless of price... you can buy nothing finer. See them today.

SIZES	PRICES
72 x 108	$4.75
81 x 108	5.35
90 x 108	5.65
Pillow Case	1.25

*Reg. U. S. Pat. Off.
Shop in Comfort at
Eichler Brothers, Inc.

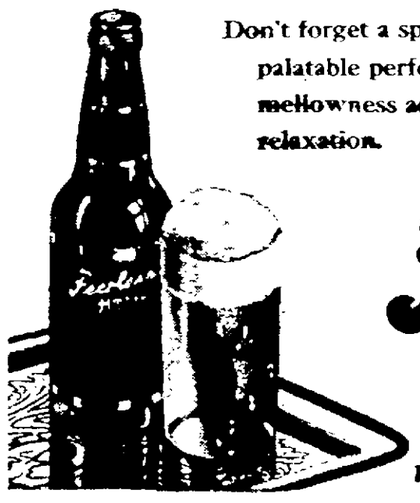

Don't forget a special "Thank You" for that present of palatable perfection - Peerless Amber. Its smooth mellowness adds pleasure to moments of refreshing relaxation.
Peerless Amber
"The Beer of Good Cheer"
La Crosse Breweries, Inc., La Crosse, Wis.

Tunes You'll Love

May I Still Hold You
Friendly Mountains
—Sammy Kaye 20-2922 Vic.

Better Luck Next Time
If Only Happens When I Dance With You
—Perry Como 20-2888 Vic.

Not So Quiet Please
I'll Take Tallulah
—Tommy Dorsey 27869 Vic.

Old Fashioned Cowboy
I'm Gonna Gallop, Gallop, Gallop
— Roy Rogers 20-2917 Vic.

Don't Blame Me
I've Got A Way With Women
—The King Cole Trio 15410 Cap.

Who? Me?
Foolish Tears
—Tex Williams 15113 Cap.

William Tell Overature
The Man On The Flying Tarpeeze
—Spike Jones 20-2861 Vic.

Doodle Doo Doo
If That Phone Ever Rings
—Art Kassel 5110 Merc.

I Wasn't Born Yesterday
It Makes No Difference Now
—Tiny Hill 6098 Merc.

Steppin' Out With My Baby
A Fella With An Umbrella
—The Three Suns 20-2863 Vic.

Frankie and Johnny
I'll Never Say I Love You
—Art Kassel 5122 Merc.

The Last Thing I Want Is Your Pity
But None Like You
—Charlie Spivak 20-2777 Vic.

St. Paul Polka
Clarinet Polka
— Slim Bradley 263 FM

Find 'Em, Fool 'Em, Forget 'Em
Fiddlin' Joe
—Johnny Tyler 20-2928 Vic.

'Neath A Blanket Of Stars
I'm Gonna Tear Down The Mail Box
—Montana Slim 20-2927 Vic.

I Thought About You
Imagine You Having Eyes For Me
—Nellie Lutcher 15112 Cap.

It's Magic
It's You Or No One
—Vic Damone 5138 Merc.

Goofus
Lazy Stream
—Wayne King 20-2926 Vic.

Cool Water
Mama Never Told You About Love
—Vaughn Monroe 20-2923 Vic.

Baby, Don't Be Mad At Me
Caramba, It's A Samba
—Peggy Lee 15090 Cap.

Woody Woodpecker Song
Mish Mosh Polka
—Honeydreamers Merc. 5154

You Can't Be True Dear
Barcarolle
—Ken Griffin (no vocal) Bro. 460

HALL'S
"Serving Dixon Radio Listeners For Over 20 Years"
221 First St. Phone 1050

NewspaperARCHIVE®
NewspaperARCHIVE®